

6096-11525

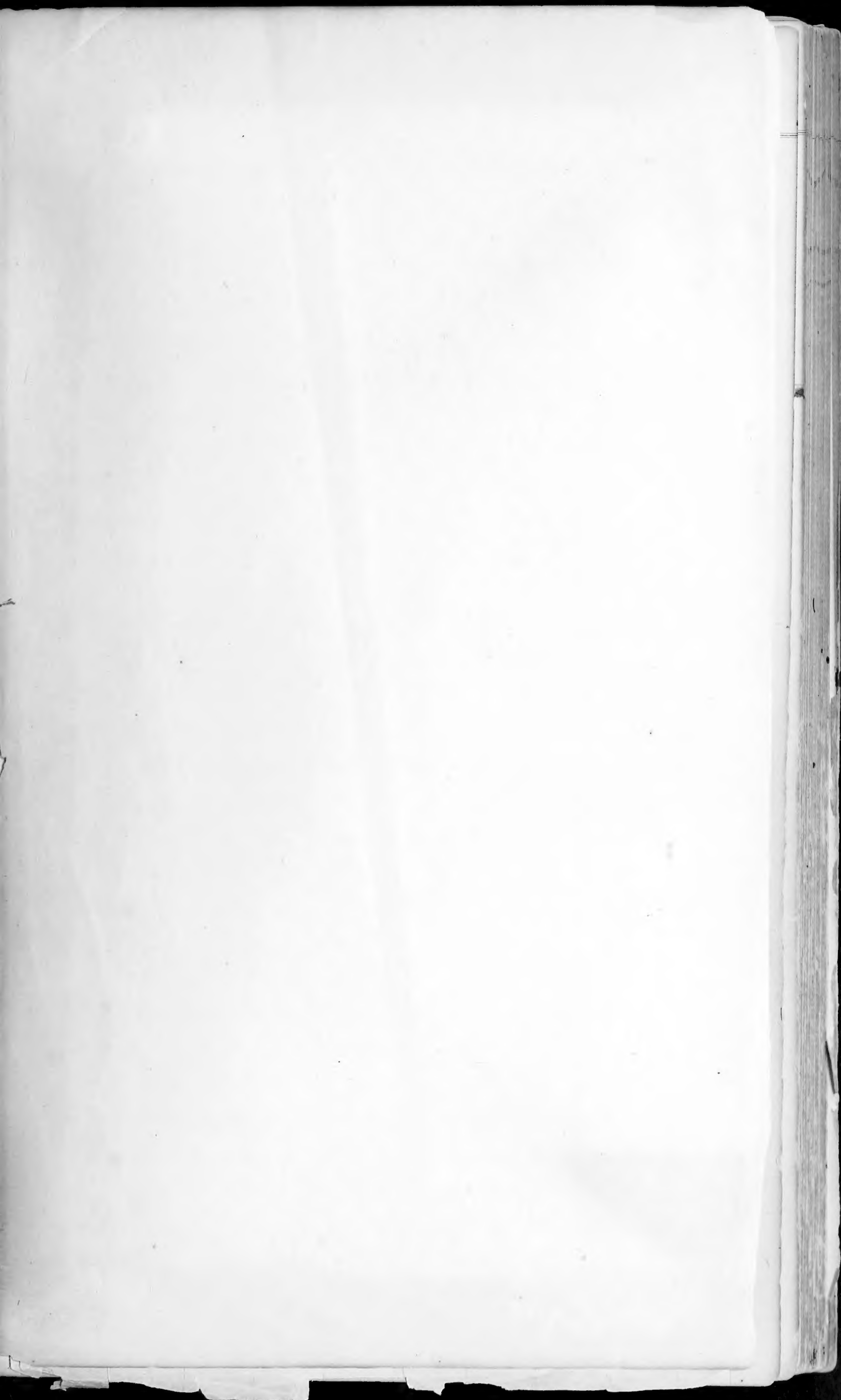

7 & 1/2 int

#70

44

534

pag

Ms. of Robertson Coll.

Carlinville

1885	1-15-7	Car. Ill.
1885	15-8-537	"
1886	538-3345	"
Feb, Mar		
1887	3346-3503	Orlando, Fla
1887	3504-7020	Car. Ill.
Feb, Mar		
1888	7021-7043	Orlando, Fla
1888	7045-8685	Car. Ill.
1889	8686-9053	"
1890	9054-9935	"
1891	9936-10616	Inverness, Fla
1891	10617-12182	Car. Ill.
Feb		
1892	12183-13046	Invs., Fla
Mar		
1892	13047-13565	Car, Ill.
1893	13566-16187	"
1894	16188-16976	"
1895	16977-17796	"
1896	17797-19030	"
1897	19031-20803	"
1898	20804-21571	"
1899	21572-22256	"
1900	22257-22856	"
1901	22857-23053	"
1902	23056-23671	"
1903	23672-23846	"
1904	23847-24215	"
1905	24216-24353	"
1906	24354-24389	"
1907	24390-24403	"

1908	24404-24561	Ill.
1909	24562-24772	"
1910	24773-24786	"
1916	Inverness 24787-24792	Fla
1916	24793-24810	Ill
1917	Inverness 24811-24930	Fla
1918	Inverness 24931-25122	Fla

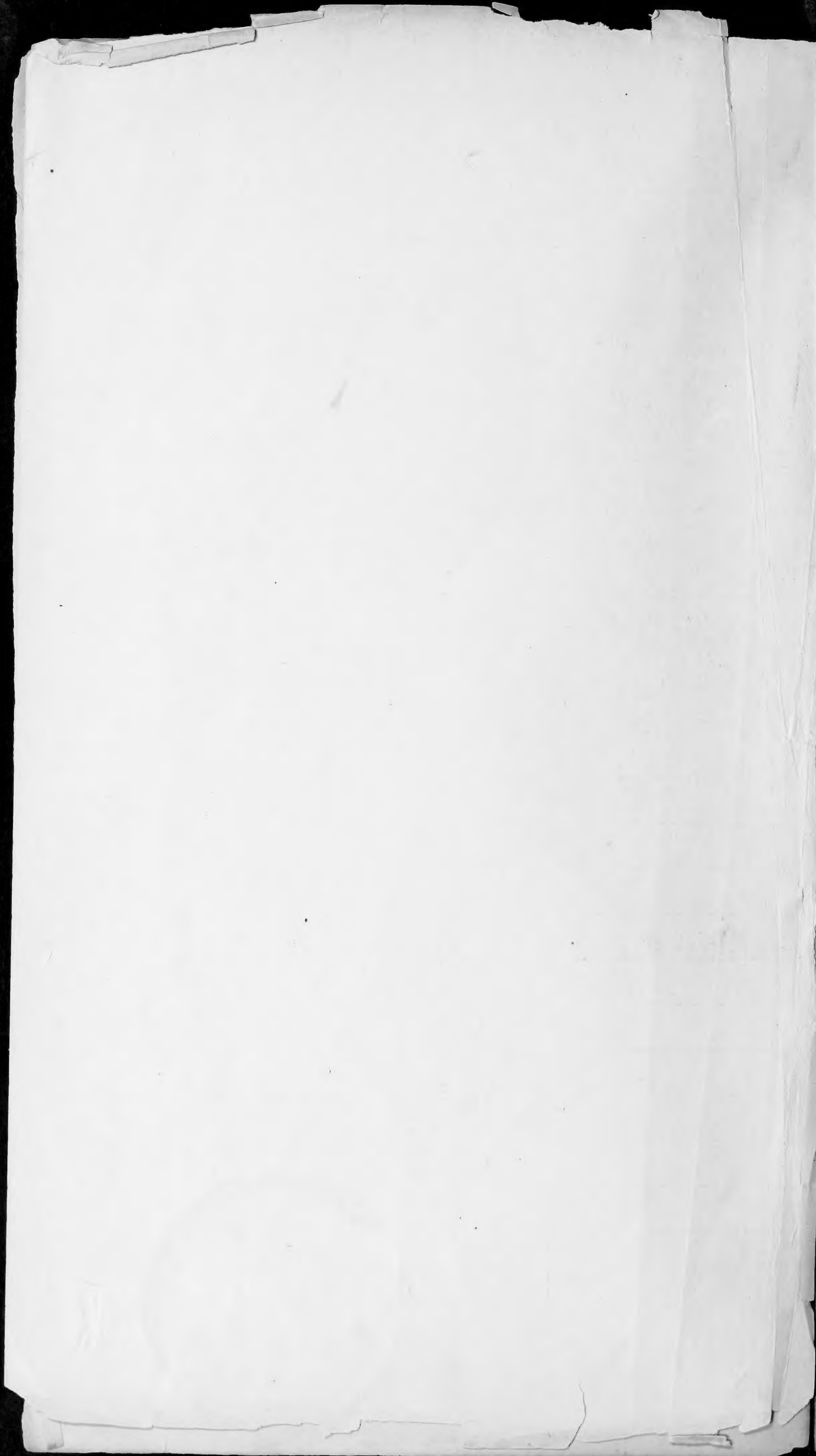

S

1887

Eryngium yuccaeifolium

July 20.

Will 6096 *Zodion fulvifrons*, Say.
6097 *Oneomyia lararia* Loew. Series 31

Campidae

" 6098 "

in coll. Williston

" 6099 "

" 6100 "

" 6101 "

" 6102 "

6103 *Histogaster divisa*, Loew. Series 32

♂ Tachinidae

6104 *Miltogramma flavicornis* Pwos. ~~Series 13~~

"

6105 *Lispa uliginosa* Fall. (Loew, Ser. 32.)

15
Anthomyidae
Coleoptera
Meloidae

6106 *Epicauta terminata* Le.

6107 "

6108 "

6109 "

6110 *Exoprosopa fulvohirta* Say Anthrax Series 2

Bombyliidae

sort. *Emolenis albida* or *Indonesis*

6111 "

6112 *Exoprosopa fasciata*, Macg.

6113 " *decora*, Loew.

6114 " *fascipennis*, Say.

6115 "

6116 "

6117 "

6118 "

6119 "

6120 "

6121 "

6122 "

6123 "

6124 *Phyciodes Nycetis* Series 27 fasciata. N.E.

Nymphalidae

6125 (*Ageria aemula* Hy. Edw.)

Ageriidae

Silphium laciniatum

July 20

Will 6126 *Agapostemon radiatus*, Say. ♀ texanus Gr.

" 6127 "

♀

1887

Series 1

	+ 6128	Zodion leucostoma, Williston.		Campidae
		<i>Sium cicutaefolium</i>	July 20.	
		<small>Series 1</small>		
	6129	<i>Cerceris</i> (<i>frontata</i> rufinoda) ^{Mickel} echo	♀	Phlaenothidae
		<i>Eryngium yuccaefolium</i>	July 22.	
		nigricornis F. & M.		
bress.	6130	<i>Agapostemon</i> tricolor radiatus	♂	Andrenidae
bress	6131	" radiatus, Say	♀	
		<small>dichroa Sm.</small>		
bress.	6132	<i>Sphex</i> (<i>arvensis</i> Patton)	♂♀	in Coll. Am. Ent. Soc.
		<small>Series 4 var. 2.</small>		
	6133	<i>Haliectus pilosus</i> Sm.	♀	
	6134	<i>Odynerus dorsalis</i> , Sauss.	♀	Eumenidae
	6135	" "	♀	
	6136	" "	♀	
	6137	<i>Crabro rufifemur</i> , Pack.	♀	Crabronidae
	6138	<i>Cerceris frontata</i> , Say.	♀	Phlaenothidae
	6139	<i>Philanthus ventralis</i> , Fabr.	♀	
	6140	" punctatus, Say.	♀	
	6141	" "	♀	
		<small>Bembidula</small>		
	6142	<i>Monedula</i> 4-fasciata, Say.	♀	Bembecidae
		<small>Series 2.</small>		
	6143	<i>Ammophila vulgaris</i>	♀	Sphexidae
		<i>Ceropales</i> Series 1.		
	6144	<i>Pompilus elegans</i> bress.	♀	Pompilidae
	6145	<i>Pompilus philadelphicus</i> , St. F.	♀	
	6146	" americanus, Beauv.	♂♀	
	6147	<i>Megzine obscura</i> , Fabr.	♀	
	6148	" "	♀	
	6149	" "	♀	
		<small>Series 1</small>		
	6150	" thoracica Foy	♀	Type
	6151	" "	♀	
	6152	" "	♀	
		<small>Series 2 1</small>		
	6153	<i>Odontomyia cineta</i> Oliv	♀	Stratiomyidae
	6154	<i>Midas clavatus</i> , Drury		Midasidae
	6155	" "		
		<small>Anthrax Series 2.</small>		
	6156	<i>Exochus</i> fulvohirta Say.		Bombylidae
	6157	" "		
	6158	" "		
	6159	<i>Milesia ornata</i> , Fabr.	♀	Syrphidae

1887

1887
July

22

✓
Eryngium yuccasifolium July 22

- 6150 *Eristalis tenax* Linné ♂ Syrphidae
- 6151 " *aeneus*, Fabr. ♂
- 6152 " *aeneus*, Fabr. ♂
- 6153 *Mesograpta polita*, Say. ♀
- 6154 *Mesograpta polita*, Say. ♀
- 6155 *Chrysogaster physoccephala tibialis*, Say. ♂ Conopidae
- 6156 *Zodion fulvifrons*, Say. ♂

Will 6157 *Oncomyia loraria* Loew. Series 8!

- " 6158 " " in coll. Williston
- " 6159 " " "

- 6170 *Lucilia macellaria*, Fabr. Muscidae
- 6171 " " Coleopt. Ser. 37. Coleoptera
- 6172 *Centurus scutellum album* Say Nymphalidae
- 6173 *Thecla humuli*, H. Harr.

Sciota maculata July 22

- × Bress. 6174 *Augochlora* (*pura* Say) *confusa* ♀ Andrenidae
- × " 6175 *Agapostemon* (*tricolor*) *radiatus* ♂

- × Bress. 6176 " *radiatus*, Say. ♀
- 6177 " " ♀

- 6178 *Odynerus dorsalis*, Sauss. ♂ Eumenidae
- 6179 " " ♂
- 6180 " " ♂
- 6181 " " ♀
- 6182 " " ♀

Type 6183 *Oxybelus* ~~*luctus*, Pack. no Say.~~ *Paekardii* Rob. ♂ Crabronidae

- 6184 " " ♂
- 6185 " " ♀
- 6186 " " ♀
- 6187 *Luceria compacta*, Bress. ♂ Philanthidae
- 6188 *Nysson plagiatus*, Bress. ♀ Nyssonidae
- 6189 " " ♀ "

- 6190 *Astata unicolor*, Say. ♀ Tarridae
- 6191 *Tachytes obscurus* Bress. ♀
- 6192 *Larva argentata*, Beauv. ♂

✓⁺
Eryngium guericifolium

✓⁺
Licita maculata

type of ♂
 " " " , in coll. Am. Ent Soc.

"

"

6193	<i>Larva argentata</i> , Beauv.	♂	<i>licuta maculata</i>
6194	" "	♀	
6195	" "	♀	
6196	" "	♀	
6197	" ^{Series 3.} <i>Belfragei</i> Cress.	♂	
6198	" "	♀	
6199	" "	♀	
6200	<i>Lyrada subita</i> , Say.	♀	
6201	<i>Pompilus atrop</i> , Dahlb.	♂	
6202	" <i>ingenuus</i> , Cress? ^{Series 1.}	♀	
6203	" <i>relativus</i> ^{Series 1}	♀	
6204	<i>Cerophales elegans</i> Cress.	♀	
6205	" "	♀	
6206	" "	♀	
6207	<i>Pompilus navus</i> ^{Series 1.}	♂	
6208	<i>Priocnemis?</i> <i>Agencia longula</i> Cress.	♀	
6209	<i>Cerophales fraterna</i> , Sm.	♀	
6210	<i>Sphaerophthalmus macra</i> , Cress.	♂	
6211	<i>Chrysis venusta</i> , Cress.		
6212	" "		
6213	<i>Leucospis affinis</i> Say. ^(Series 11)	♀	
6214	<i>Aphanteles</i> ^{Series 1}		
6215	<i>Microgaster gelochiae</i> Riley		
6216	<i>Midas clavatus</i> , Drury.		
6217	<i>Sphaerophoria cylindrica</i> , Say.	♀	
6218	" "	♀	
6219	" "	♀	
6220	<i>Mesograpta geminata</i> , Say.	♀	
6221	<i>Paragus bicolor</i> , Fabr.	♂	
6222	" <i>tibialis</i> , Fallén. ^{Series 1}	♀	
6223	<i>Micropalpus fulgens</i>		
6224	<i>Euphorocera</i> (Series 17) <i>clarifemmis</i> Meq.		
6225	(<i>Phorocera affinis</i> Fourn.)		
6226	" "		

1887

July

Larvidae 22 *Bienta maculata*

Pomphalidae

Mutillidae

Chrysididae

Chalcididae

determined by L. C. Howard.

~~Engelidae~~

Braconidae

Mesochoridae

Syrphidae

Tachinidae

"

"

"

Ephorocera (Series 17) 1 *clavicornis* Meg.
(*edwardsii* Will.)

- | | | | | |
|--------|------|---|------|---------------------------|
| | 6227 | (Phorocera) affinis <i>Turns.</i> | ✓ | <i>Licuta maculata</i> |
| | 6228 | " " | | |
| | 6229 | " " | Type | |
| | 6230 | " " | " | |
| | 6231 | " " | " | |
| | | (Series 14) 4 <i>nustica</i> Fall. | | |
| Will | 6232 | Phorocera <i>Tachina</i> (<i>spinosa</i> <i>Turns.</i>)
(Series 17) 1 | | |
| | 6233 | <i>Phorocera affinis</i>
Series 1 | | |
| | 6234 | <i>Exorista theclorum</i>
Series 32 | | |
| | 6235 | <i>Miltogramma flavicornis</i> | | |
| | 6236 | " " | | |
| | 6237 | <i>Miophasia</i> , Series 25 (<i>Emyomma</i>) <i>diatroides</i>
<i>Haemaphysalis ruficornis</i> | | |
| | 6238 | <i>Phasiopteryx</i> ^{<i>elista</i>} <i>metallica</i> ^{Series 23} <i>metallica</i> ^{Series 7} <i>Turns.</i> | | |
| | 6239 | <i>Helicobia helice</i> <i>Turns.</i> | ♀ | |
| | 6240 | <i>Lucilia macellaria</i> , <i>Fabr.</i> | | |
| | 6241 | " " | | |
| | 6242 | " " | | |
| | 6243 | " " | | |
| | 6244 | " " | | |
| | 6245 | " " | | |
| | | Series 3 | | |
| | 6246 | <i>Graphomyia americana</i> <i>R.D.</i>
Series 5 | | |
| | 6247 | <i>Musca domestica</i> <i>L.</i> | ♂ | |
| | 6248 | " " | ♂ | |
| | 6249 | " " | ♂ | |
| | 6250 | " " | ♂ | |
| | 6251 | " " | ♂ | |
| | | <i>Morellia</i> Series 2 | | |
| | 6252 | <i>Cyrtoneura micans</i> <i>Meg.</i> | | |
| | 6253 | <i>Stomoxys calcitrans</i> ,
Series 5 | | |
| | 6254 | <i>Ammophila gracilis</i> <i>St Farg.</i> | ♀ | ✓ <i>Sium citrifolium</i> |
| | 6255 | <i>Odynerus tigris</i> , <i>Sauss.</i> | ♀ | |
| | 6256 | " (<i>pedestris</i> , <i>Sauss.</i>)
<i>pedestris</i> <i>girice</i> | ♂ | |
| | 6257 | <i>Puragus tibialis</i> , <i>Tallen.</i>
(<i>occidentalis</i> <i>Cressp.</i>) | ♂ | |
| | 6258 | <i>Halieta parallelota</i> , <i>Say.</i>
(<i>nigricornis</i>) <i>Fabr.</i> <i>viridulus</i> | ♂ | <i>Licuta maculata</i> |
| Press. | 6259 | <i>Agapostemon tricolor</i> , <i>St Farg.</i> | ♂ | |
| | 6260 | <i>Odynerus dorsalis</i> , <i>Sauss.</i> | ♂ | |

1887

July

✓

Tachinidae 22 *L. centa maculata*

"

" in coll. Townsend

"

"

"

"

Tachinidae

"

in coll. Williston

Sarcophagidae

Muscidae

"

"

"

"

"

"

"

"

"

"

"

"

"

Syrphidae ✓ *Sium cicutifolium*

Empididae

Syrphidae

Andrenidae 25 ✓ *L. centa maculata*

Empididae

No	Name	Family	1887
6261	<i>Edynorus dorsalis</i> , Sauss.	♂ Eumenidae	July 25
6262	" <i>arvensis</i> , Sauss.	♂	
6263	<i>Crabro chrysarginus</i> , St Farg.	♀ Crabronidae	
6264	"	♀	
6265	<i>Cybelus</i> <i>luteus</i>, Paetk. nec Say. <i>Paetkardii</i> Rob.	♀	
6266	<i>Luceria clypeata</i> , Dahlb.	♂ Philanthidae	
6267	<i>Nysson plagiatus</i> , Gress.	♀ Nyssonidae	
6268	" "	♀	
6269	" "	♀	
6270	<i>Tachytes</i> (<i>validus</i>) Gress. Series 3.	♀ Tarridae	
6271	" <i>septicus</i> Say <i>sericatus</i> Gress.	♀	
6272	" "	♀	
6273	" <i>obscurus</i> Gress. Series 2.	♀	
6274	" "	♀	
6275	<i>Larra</i> <i>Belfragei</i> Gress. Series 3.	♀	
6276	" "	♀	
6277	" "	♀	
6278	" "	♀	
6279	<i>Lyroda subita</i> , Say.	♂	
6280	" "	♀	
6281	" "	♀	
6282	<i>Pompilus algidus</i> , Sm.	♀ Pompilidae	
6283	" <i>philadelphicus</i> , St F. Series 1.	♀	
6284	<i>seropales elegans</i> Gress.	♀	
6285	<i>Pompilus americanus</i> , Beauv.	♀	
6286	" "	♀	
6287	" <i>navus</i> , Gress.	♂	
6288	" "	♂	
6289	" "	♂	
6290	" "	♂	
6291	<i>Priocnemis</i> ? <i>Agencia longula</i> Gress. Series 1.	♂	
6292	<i>Scolia beincta</i> , Fabr.	♀ Scolidae	
6293	<i>Myzine interrupta</i> , Say. Series 1.	♀	
6294	<i>Tiphia illinoensis</i> Rob. Type	♂	

determined by

Plant

Remarks

Vicia maculata

in coll. Am. Ent. Soc.

	6295	<i>Tiphia inornata</i> , Say, vulgaris	♀	Scolidae	July 25
	6296	<i>Mutilla hexagona</i> , Say.	♂	Mutillidae	
	6297	" <i>Sayi</i> , Blake.	♂		
	6298	" <i>hexagona</i> , Say. v. <i>triangus</i> , Blake.	♂		
	6299	" <i>Sayi</i> , Blake.	♂		
	6300	<i>Sphaerophthalma macra</i> , Gress.	♂		
	6301	" " "	♂		
	6302	<i>Torymus</i> Series 1	♀	Chalcididae	
Ashm.	6303	<i>Figiter 5-lineatus</i> Say Series 1	♂	Figitidae	
	6304	" " "	♂	"	
	6305	" " " (Series VIII)	♀	"	
	6306	<i>Apanteles</i> (7)		Braconidae	
	6307	<i>Apanteles</i> "		"	
	6308	" " "		"	
	6309	<i>Ichnumon fuscundus</i> Brullé Series 1	♂	Ichnumonidae Braconidae	
	6310	<i>Bracon rugator</i> Say		Penthedonidae Coleoptera	
	6311	<i>Diabrotica 12-punctata</i> , Fabr. Series 1			
	6312	<i>Tabanus lineola</i> Fabr.	♂	Tabanidae	
	6313	" " "	♂	"	
Will	6314	" " "	♀	"	
	6315	<i>Midas clavatus</i> , Drury		Midasidae	
	6316	<i>Eristalis tenax</i> , Linn.	♂	Syrphidae	
	6317	" <i>aeneus</i> , Fabr.	♂		
	6318	" " "	♀		
	6319	<i>Tropidia quadrata</i> , Say.	♂		
	6320	<i>Chysogaster nitida</i> , Wied. Series I	♂		
	6321	<i>Zodion Oneomyia lararia</i> Loew		Conopidae	
	6322	<i>Prochytus rubrus</i> Deso. <i>Jurena smaragdina</i> , Malg. Series 1		Tachinidae	
	6323	<i>Micropalpus fulgens</i>			
	6324	" " "			
	6325	" " "			
	6326	" " "			
	6327	" " "			
	6328	" " "			

determined by

⁺
Cienta maculata

L. C. Howard

"

"

"

"
"

in coll. S. W. Williston

Series 1

	6329	<i>Micropalpus</i>		Tachinidae	July 25
		<i>Euphoreera</i> (Series 17) / <i>claripennis</i> Meq.			
	6330	(<i>Phorocera</i> <i>affinis</i>)		"	
	6331	"	"	"	
	6332	"	"	"	
	6333	"	"	"	
	6334	"	"	"	
Will	6335	<i>Paradidyma</i> (Series 1 Atrophopoda) <i>singularis</i> Tonn. (<i>Eggeria</i> ? <i>Lachnochaeta filipalpis</i> Tonn.)		Devidae	
"	6336	<i>Myiophasia</i> elit Series 23 <i>metallica</i>		"	
	6337	<i>Phasiptera</i> <i>macropustuliformis</i> Series 4		Tachinidae	
	6338	<i>Sarcophaga aegra</i> W. & M. Series 20	♂	Sarcophagidae	
	6339	" <i>hunteri</i> Hough. Series 12	♂	"	20
	6340	" <i>assidua</i> W. & M. Series 3	♀	"	
	6341	<i>Sarcophaga</i> Series 8	♀	"	
	6342	" <i>hunteri</i> Hough Series 7	♂	"	
	6343	" <i>Helicobia helicio</i> Tonn. Series 47	♂	"	
	6344	" Series 5	♀	"	
	6345	<i>Musca domestica</i> L. Series 4453 <i>laevis</i> Stein	♀	Muscidae	
	6346	<i>L. hortophila</i> <i>Hylemyia</i> Hoffm.	♂	Anthomyidae	Colob.
	6347	<i>Diabrotica 12-punctata</i> , Fabr.			
	6348	"			
	6349	" Colob. Ser. 58.			
	6350	<i>Loxocera 9-notata</i> Fab.		Cocinellidae	
l. res.	6351	<i>Megachile</i> (<i>perbrevis</i> , l. res.) <i>brevis</i> 8-dentata	♂	Apidae	
"	6352	<i>Coelioxys</i> 8-dentata Say (altit. br.)	♂		
"	6353	"	♂		
"	6354	" (8-dentata) <i>saji</i>	♂		
"	6355	<i>Nomia Nortoni</i> l. res.	♀		
"	6356	"	♀		
"	6357	"	♀		
"	6358	" (<i>nigricornis</i> , Fabr.)	♀		
"	6359	<i>Agapostemon theodor</i> , S. & H.	♂		
"	6360	" <i>radiatus</i> Say	♂		
"	6361	"	♂		
"	6362	"	♂		

^{V+}
Licita maculata

in coll. W. Williston

^{V+}
Eryngium yuccifolium

in coll. Am. Ent. Soc.

	(humeralis Patton)			
x Cress	6363 <i>Augochlora</i> (<i>lucidula</i> Sm.) <i>fervida</i>	♀	Andrenidae	July 25
	6364 <i>Odynerus dorsalis</i> , Sauss.	♀	Eumenidae	
	6365 " "	♀		
	6366 " <i>arvensis</i> , Sauss.	♀		
	6367 " "	♀		
	6368 <i>Philanthus ventrilabris</i> , Fabr.	♂	Philanthidae	
	6369 <i>Cerericis fumipennis</i> , Say.	♀		
	6370 <i>Tachytes</i> ^{Series 1.} <i>aurulentus</i>	♀	Larridae	
	6371 <i>Ammophila</i> ^{Series 2.} <i>vulgaris</i> Cress.	♀	Sphacidae	
	6372 " "	♀		
	6373 " ^{Series 4.} <i>pretipennis</i> Walsh	♂♀		
	6374 " ^{Series 3.} <i>intercepta</i> St Harg	♀		
	6375 <i>Priononyx</i> <i>Thomae</i> , Fabr.	♂		
	6376 <i>Pompilus atrox</i> , Dahlb.	♀	Pompilidae	
	6377 " <i>navus</i> , Cress.	♂		
	6378 <i>Myzine interrupta</i> , Say.	♀	Scelidae	
	6379 <i>Scolia bicincta</i> , Fabr.	♀		
Will	6380 <i>Tabanus lineola</i> Fabr. ^{Series 1.}	♂	Tabanidae	
"	6381 " "	♂	"	
"	6382 " "	♀	"	
	6383 <i>Midas clavatus</i> , Drury		Midasidae	
	6384 <i>Eristalis tenax</i> , Linn.	♀	Syrphidae	
	6385 " "	♀		
	6386 <i>Chrysogaster nitida</i> , Wied.	♂		
	6387 <i>Zodion</i> ^{Series 1.} <i>leucostoma</i> , Williston. ^{Series 31}		Conopidae	
	6388 <i>Oncomyia</i> <i>lorvina</i> Loew.			
	6389 <i>Zodion nanellum</i> , Loew.			
Will	6390 <i>Aeroglossa</i> ^{Series 5.} <i>hesperidarum</i> ? Will ^{Series 32}		Tachinidae	
	6391 <i>Miltogramma flavicornis</i>		"	
	6392 " ^{Colop. Ser. 34.}		Colop.	
	6393 <i>Nemognatha vittigera</i> Loew ^{Series 9}			
x	6394 <i>Kaliëtus nelumbonis</i> Rob.	♀	Andrenidae	26
	6395 <i>Pipiza pulchella</i> , Will. ^{Series 21}		Syrphidae & Phlyctridae	
	6396 <i>Sapromyza</i> <i>Notiphila unicolor</i> Lw.		Anthomyiidae	

✓⁺
Eryngium yuccaeifolium.

33, 4.

"

"

in coll. Williston

✓⁺
Nelumbium luteum

Number	Species Name	Sex	Family	Date
6397	^{Dicht. Series 4-51} Notiphila <i>unicolor</i> Loew. <i>Supromyza</i>		Ephyridae Anthomyiidae	July 26
6398	" "			
6399	" "			
6400	" "			
6401	<i>Diabrotica 12-punctata</i> , Fabr.		Collep.	
6402	<i>Helophilus divisus</i> , Loew.	♂	Syrphidae	
6403	<i>Prionomyz Thomae</i> , Fernald.	♂	Sphécidae	
6404	<i>Cerceris compacta</i> , Cress.	♂	Philanthidae	
6405	^x <i>Coelioxys 8-dentata</i> Say.	♀	Apidae	27
6406	^x <i>Nomada texana</i> Cress.	♀		
6407	^x <i>Gallioptis andreniformis</i> Sm.	♂		
6408	<i>Eumenes Smithii</i> , ^{helpragei} Sauss.	♂	Eumenidae	
6409	<i>Odynerus dorsalis</i> , Sauss.	♂		
6410	" "	♀		
6411	" "	♀		
6412	" "	♀		
6413	" <i>arvensis</i> , Sauss.	♀		
6414	" <i>vagus</i> , Sauss.	♀		
6415	<i>Philanthus frontalis</i> , ^{var. see.} Cress.	♂	Philanthidae	
6416	" <i>ventilabris</i> , Fabr.	♀		
6417	<i>Eucerceris zonatus</i> , Say.	♀		
6418	<i>Cerceris frontata</i> , Say.	♀		
6419	" "	♀		
6420	^{Bombedula} <i>Monedula 4-fasciata</i> , Say.	♂	Bembecidae	
6421	" "	♀		
6422	" "	♀		
6423	^{Series 1.} <i>Myzine thoracica</i> Fox	♀	Scolides	
6424	" <i>obscura</i> , Fabr.	♀	"	
6425	^{Series 1} <i>Scolia nobilitata</i> Fabr.	♀	Atullidae	
6426	<i>Zodion fulvifrons</i> , Say.		Conopidae	
6427	<i>Midas clavatus</i> , Drury.		Midasidae	
6428	" ^{Series 1}			
6429	<i>Ocyptera</i> (<i>euchenor</i> Will.) ^{Series 5} <i>tenuis</i>		Tachinidae	
6430	<i>Aeroglossa hesperidarum</i> Will.		"	

+
Nelumbium luteum.

in coll. Williston

+
Nymphaea tuberosa

+
Asclepias verticillata

h.e.

+
Eryngium yuccaefolium

in coll. Williston

Series 5-

vic	6431	<i>Aeroglossa hesperidarum?</i> Will.	Tachinidae	July 27
"	6432	"	"	"
	6433	<i>Belvoisia bifasciata</i> , Fabr.		
	6434	<i>Rhipiphorus limbatus</i> , Fabr.	♀ Rhipiphoridae	
	6435	"	♀ Hemiptera	
	6436	<i>Alydus eurinus</i> Say. <small>Hemipt. Ser. 5. Anthrax Series 2.</small>		
	6437	<i>Euprosopa</i> <i>fulvohirta</i> Say	Bombylidae	
	6438	"		
	6439	<i>Sphex speciosus</i> , Drury. <small>Series 7</small>	♀ Bembecidae	
	6440	<i>Haliectus coriaceus</i> Sm.	♂ Andrenidae	
	6441	<i>Crabro trifasciatus</i> , Say.	♀ Crabronidae	
	6442	<i>Philanthus punctatus</i> , Say. <small>Hemipt. Ser. 4.</small>	♂ Philanthidae Hemiptera	
	6443	<i>Lopidea media</i> Say.		
	6444	<i>Megachile</i> (<i>brevis</i> , Say) <i>manducator</i> n.	♂	29
	6445	<i>Odynerus dorsalis</i> , Sauss.	♂	
	6446	"	♀	
	6447	"	♀	
	6448	<i>Eucereeris zonatus</i> , Say.	♂	
	6449	<i>Eucereeris elypeata</i> , Dahlb. <small>punctatus</small>	♀	
	6450	" <i>fumipennis</i> , Say.	♂	
	6451	"	♀	
	6452	<i>Bembex fasciata</i> , Fabr.	♀	
	6453	<i>Bembidula ventralis</i> , Say. <small>Bembidula 4-fasciata, Say</small>	♀	
	6454	<i>Bembidula carolina</i>	♂	
	6455	"	♂	
	6456	"	♀	
	6457	<i>Prionomyia Thomae</i> , <small>Series 5</small>	♀	
	6458	<i>Ammophila gracilis</i> St. Farg. <small>Series 4</small>	♀	
	6459	" <i>pictipennis</i> Walsh	♀	
	6460	"	♀	
	6461	<i>Pompilus novus</i> , Cree.	♂	
	6462	<i>Myzine interrupta</i> , Say. <small>Series 1</small>	♀	
	6463	<i>Tabanus lineola</i> Fla. <small>Anthrax Series 2.</small>	♀ Tabanidae	
	6464	<i>Euprosopa</i> <i>fulvohirta</i> Say	Bombylidae	

⁺
 Eryngium yuccaeifolium.

in coll. Williston

—————
 —————
⁺
 Cicuta maculata

⁺
 Cicuta cicutaeifolium.

—————
 + + +
⁺
 Eryngium yuccaeifolium

July 29

~~6464~~*Physoraphala tepana* Will.~~6465 *Conops panthopareus*, Williston.~~6466 *Mesograpta geminata* ♂6467 *Trichopoda hannipes*, Fabr.Series 1 *lata*6468 *Cyptera* (*euchonor* Walk.) *carolinæ* Daws.

Towns.

6469 " " Series 31

6470 *Miltogramma emierascens* Towns.

Series 32

Tachinidae

* 6471 *Miltogramma flavicornis* Towns.

Series 12

6472 *Sarcophaga ussida* Wlk.

Series 1

♀ Sarcophagidae

6473 *Chortophila Phorbia aera* Wlk.

Anthomyidae

6474 *Megachile brevis* Say. ♂" 6475 *Angochlora* (*pura* Say.) *confusa* ♀6476 *Edynerus dorsalis*, Sauss. ♂6477 *Crabro chrysarginus*, St Farg. ♀6478 *Cerceris compacta*, L. res. ♂6479 *Nysson plagiatus*, L. res. ♀

6480 " " ♀

6481 " " ♀

6482 *Megastizus brevipennis*, Walsh. ♀6483 *Tachytes distinctus*, Sm. ♀

Series 1.

6484 " *aurulentus* ♂6485 *Astata unicolor* ~~*bicolor*~~, Say. ♀

Series 2

6486 *Tachytes obscurus* L. res. ♀

Series 3

6487 Larva *Belfragei* L. res. ♀

6488 " " ♀

6489 Larva *argentata*, Beauv. ♂

6490 " " ♂

6491 " " ♂

6492 " " ♂

6493 " " ♂

6494 " " ♂

6495 *Pompilus philadelphicus*, St Farg. ♂

Series 1.

6496 " *relativus* Fox ♂

6497 " " ♂

⁺
Eryngium yuccaeifolium

⁺
bicutu maculata

July 29

- 6498 *Pompilus philadelphicus*, St. F. ♀
- 6499 " *atrox*, Dahlb. ♂
- 6500 *Cerophales elegans* Cress. ♀
- 6501 " " ♀
- 6502 *Pompilus interruptus*, Say, var. ♂
- 6503 " " ♂
- 6504 " " ♂
- 6505 " " ♂
- 6506 " " ♂
- 6507 " *navus*, Cress. ♂
- 6508 " " ♂
- 6509 " " ♂
- 6510 " " ♂
- 6511 " " ♂
- 6512 " " ♂
- 6513 " " ♂
- 6514 " " ♂
- 6515 ~~*Chalcid*~~ *Chlorion caeruleum*, Drury. ♂
- 6516 *Mutilla hexagona*, Say. ^{Guapur,} ~~Blot~~ Blake. ♂. Mutillidae
- 6517 *Sphaerophthalma macra*, Cress. ♂
- 6518 " " ♂
- 6519 *Holopyga ventralis*, Say. Chrysididae
- 6520 " " "
- 6521 " " "
- 6522 " " "
- 6523 " " "
- 6524 " " "
- 6525 *Hedychridium dimidiatum*, Say.
- Ashm. 6526 *Perilampus cyanus* Bullé ^{Series 2} Chalcididae
- 6527 *Leucospis affinis* Say. ♀
- 6528 *Bracon rugator* Say. ^{Series 1} Braconidae
- 6529 (Microdus) *Orgilus villosi* Ashm. ^{Series 4} Fenthredinidae
- Ashm. 6530 *Tabanus lineola* Fabr. ♂ Tabanidae
- 6531 *Conops brachyrhynchus*, Meeg

V¹
Cienta maculata

determined by L. C. Howard,

" " "

" " in coll. S. W. Williston.

July 29

- 6532 *Eristalis aeneus*, Fabr. ♀ ♂
- 6533 *Mesograpta geminata* ♀
- 6534 *Gyalomyia* ^{Series 1} *purpurescens* Towns. n. sp. Tachinidae
- Towns 6535 " " Type
- " 6536 " " "
- " 6537 " " "
- " 6538 " " "
- " 6539 " " "
- " 6540 " " "
- 6541 " " "
- 6542 " " "
- 6543 " " "
- Series 32
- 6544 *Miltogramma flavicornis*
- 6545 " " "
- Series 30
- 6546 *Miltogramma argentifrons* Towns.
- Myiophasia* ^{Series 23} *metallica*
- 6547 ~~*Phaenobryx*~~ *maguariaefemina* Tachinidae
- Pachyophthalmus* ^{Series 29}
- 6548 ~~*Phaenobryx*~~ *aurifrons*
- Series 32
- 6549 *Miltogramma flavicornis* Towns.
- 6550 " " "
- 6551 " " "
- 6552 " " "
- 6553 " " "
- 6554 " " "
- 6555 " " "
- Towns 6556 " " Type
- " 6557 " " Type
- (Series 17) 1
- Will 6558 (*Phorocera* *affinis* Towns.) *Euphorocera claripennis* May.
- 6559 " " "
- 6560 " " "
- 6561 " " "
- 6562 " " "
- 6563 " " "
- 6564 " " "
- 6565 " " "

known
away

^{✓+}
Lieta maculata

/

in coll. Williston

"
"
"
"
"

~~in coll. W~~

in coll. Williston

"
"
"
"
"

Will.	6566	<i>Euphorcera claripennis</i> Meg. <i>Phorocera affinis</i> Twns.	(Series 17) 1	Tachinidae	July 29
"	6567	"	"		
"	6568	"	"		
"	6569	"	"		
	6570	"	"		
	6571	"	"		
	6572	<i>Micropalpus fulg.</i>	Series 1		
	6573	<i>Aeroglossa hesperidarum?</i> Will.	Series 5	Tachinidae	
	6574	<i>Sarcophaga Helicobia helicis</i> Twns.	Series 8	♂ Sarcophagidae	
	6575	" <i>hunteri</i> Hough.	Series 7	♀	
	6576	" <i>Helicobia helicis</i> Twns.	Series 20		
x	6577	" <i>hunteri</i> Hough.	Series 7	♂	
	6578	" <i>Helicobia helicis</i> Twns.	Series 12	♂	
	6579	<i>Sarcophaga assidua</i> Wlk.		♀	
	6580	"		♀	
	6581	" <i>hunteri</i> Hough.	Series 20	♂	
x	6582	" <i>cimbria</i> Twns.	3	♂	
	6583	"		♀	
	6584	"		♀	
	6585	" <i>hunteri</i> Hough.	Series 8	♀♂	
	6586	<i>Musca domestica</i> , L.	Series 5	♀	Muscidae
	6587	"		♂	
	6588	(<i>Limnophora</i>) <i>Anthomyia albivitta</i> Fall.	(Series 6)	♀	Anthomyiidae
	6589	<i>Limnophora egyptonewina</i> Stein	(Series 5)	♂	
	6590	<i>Trypeta aequalis</i> Loew.	Series 3		Trypetidae Tritalidae
	6591	<i>Eurytoma</i>	Series 1	♀	Chalcididae
Ashm.	6592	<i>Figiter 5-lineatus</i> Say		♂	Figitidae Coleoptera
	6593	<i>Contrinus piceum</i> Hbst.			
	6594	"	S. 1. (Coleop. Ser. 71.)		
	6595	<i>Seymus konobrinus</i> Lel.			
	6596	<i>Larva argentata</i> , Beauv.		♀	
	6597	<i>Amnophila vulgaris</i> Gress.	Series 2		
	6598	<i>Kalietus coriaceus</i> Sm.	Series 7	♂	
	6599	"	"	♂	July 30

determined by

^{W+}
Licenta maculata

in coll. Williston

"
"
"

aspid. ...

in coll. Williston

"
"

L. G. Howard

"

Sium licentaeifolium

1887

July 30

- 6600 *Odynerus campestris*, Sauss. ♂
 6601 " (¹²*pedestris*, Sauss.)^{serophulariae} *pedestris* ♀
 6602 *Cerericis finitima*, Cress. ♂
 6603 *Lyroda subita*, Say. ♀
 6604 *Ammophila gracilis* St Farg. ♂
 6605 *Tropidia abistylum*, Macq. ♀
 6606 *Prozema* series 31 *Dexidae*
 6607 *Miltogramma cinerascens* Tonn. *Tachinidae*
 6608 *Cerericis Kennicottii*, Cress. ♀ Aug 2
 6609 *Sarcophaga* series 5 *Sarcophagidae*
 6610 *Musca domestica* L. ♂ *Muscidae*
 6611 *Lopidea media* Say *Hemiptera*
 6612 " " "
 Cress. 6613 *Megachile brevis* Say. ♀
 " 6614 *Epeolus lunatus* Say. True ♀
 " 6615 *Halictus (tepanus Cress.)* *ligatus* Say. ♀
 " 6616 *Angochlora (Lucidula Sm.)* *ferrida* ♀
 6617 *Odynerus dorsalis*, Sauss. ♂
 6618 " " " ♂
 6619 " " " ♂
 6620 " *arvensis*, Sauss. ♀
 6621 " " " ♀
 6622 *Crabro chrysoargenus*, St Farg. ♀
 6623 *Philanthus ventralis*, Fabr. ♀
 6624 " " " ♀
 6625 *Eucereeris zonatus*, Say. ♂
 6626 " " " ♂
 6627 " " " ♂
 6628 " " " ♂
 6629 " " " ♂
 6630 " " " ♂
 6631 " " " ♂
 6632 " " " ♂
 6633 " " " ♂

determined by

Sium cilicifolium

W. Williston.

Eryngium yuccifolium

1887

Number	Species	Sex	Date
6634	<i>Eucerevis zonatus</i> , Say.	♂	Aug 2
6635	" "	♂	
6636	" "	♂	
6637	" "	♂	
6638	" "	♂	
6639	" "	♂	
6640	" "	♂	
6641	" "	♀	
6642	" "	♀	
6643	" "	♀	
6644	" "	♀	
6645	" "	♀	
6646	" "	♀	
6647	" "	♀	
6648	" "	♀	
6649	" "	♀	
6650	" "	♀	
6651	" "	♀	
6652	<i>Cerceris venator</i> , Cress frontata	♂	
6653	" frontata, Say.	♀	
6654	" fumipennis, Say.	♂	
6655	" (clypeata, Dahlb.)	♂	
6656	" "	♂	
6657	" "	♂	
6658	" "	♂	
6659	^{Bembidula} <i>Monedula ventralis</i> , Say.	♂	
6660	" ^{4-fasciata, Say} Carolina	♂	
6661	" " ^{Series 3}	♀	
6662	<i>Ammophila intercepta</i> St Farg.	♂	
6663	" "	♂	
6664	" "	♂	
6665	" "	♂	
6666	" "	♀	
6667	<i>Myzine interrupta</i> , Say.	♀	

✓
Eryugium yuccaeifolium.

	6668	<i>Eristalis tenax</i> , L.	♂	Aug. 2.
	6669	" <i>aeneus</i> , Fabr. <i>Physocephala texana</i> Will.	♂	
	6670	<i>Conops panthopareus</i> , Williston Series 1		
Will	6671	<i>Zodion leucostoma</i> , Williston. Series 1		
"	6672	<i>Onomyia lororia</i> Lw.		in coll. Williston
"	6673	"		
"	6674	"		
	6675	<i>Cyrtura euchenor</i> Walk. <i>tenuis</i> Series 1		
	6676	" "		
Towne	6677	" "		
"	6678	" "		
"	6679	" "		
	6680	Series 2 <i>Coenosia antica</i> Wlk.	♀	Anthomyidae Coleoptera
	6681	<i>Euphoria schultzei</i> , Fabr. Ed. Sch. det. 50.		
	6682	<i>Cryptocephalus insertus</i> Hald.		
	6683	<i>Lygaeus fasciatus</i> , Dal 6 Anthrax Series 2.		
Will	6684	<i>Euprosopa</i> <i>fulvohirta</i> Say		Bombyliidae
"	6685	" "		"
"	6686	" "		"
"	6687	" "		"
	6688	<i>Haliectus coriaceus</i> Sm. Series 12	♀	Aug 3
	6689	<i>Crabro interruptus</i> , St Farg.	♂	
	6690	<i>Cerceris clypeata</i> , Dahlb.	♀	
	6691	<i>Cerceris Kennicottii</i> , Gress.	♂	
	6692	<i>Tachytes distinctus</i> , Dm.	♀	
	6693	<i>Larria argentata</i> , Beauv.	♂	
	6694	" "	♂	
	6695	" "	♂	
	6696	" "	♀	
	6697	" "	♀	
	6698	" "	♀	
	6699	<i>Ammophila gracilis</i> St Farg. Series 5.	♂	
	6700	<i>Pompilus biguttatus</i> , Fabr.	♂	
	6701	<i>Chrysis verticalis</i> , Patton.		Chrysididae

Veronica yuccaeifolia.

in coll. Williston

in coll. S. W. Williston

Sium cicutaefolium.

	6702	<i>Haltichella</i> ^{ornata W. W.} [americana Howard]	Chalcididae	Aug. 3
	6703	<i>Eurytoma</i> ^{Series 1} <i>funebria</i> How.	♂	
	6704	<i>Bruchophaga</i> ^{Ashm.} <i>funebria</i> How.	♂	
	6705	" ^{Series 5} "	♀	
	6706	<i>Tropidia</i> <i>quadrata</i> , Say.	♀	
Will	6707	<i>Topophora</i> ^{Series 1} <i>amphitea</i> Walk.	♀	Bombyliidae
	6708	<i>Acroglossa</i> ^{Series 5} <i>hesperidarum?</i> Will.		Tachinidae
	6709	<i>Musca</i> <i>domestica</i> L.	♀	Muscidae
	6710	<i>Chortophila</i> ^{Series 1} <i>Phorbia</i> <i>sera</i> W. W.	♀	Anthomyidae
Cress	6711	<i>Ducula</i> ^{Emphor} <i>bombiformis</i> , Cress.	♂	Aphidae Aug 4
"	6712	" "	♂	
"	6713	" "	♂	
"	6714	" "	♂	
"	6715	" "	♂	
"	6716	" "	♂	
"	6717	" "	♂	
"	6718	" "	♂	
"	6719	" "	♂	
"	6720	" "	♂	
"	6721	" "	♂	
"	6722	" "	♂	
"	6723	" "	♀	
"	6724	" "	♀	
"	6725	" "	♀	
"	6726	" "	♀	
"	6727	" "	♀	
"	6728	" "	♀	
"	6729	" "	♀	
	6730	<i>Figites</i> ^{Series 1} <i>impatiens</i> Say.	♀	Figitidae Chalcididae Aug 5
	6731	<i>Anthrax</i> ^{Series 1} <i>alternata</i> Say.		Bombyliidae
	6732	<i>Hiltogramma</i> ^{Series 3} <i>argentifrons</i> Tins.		Tachinidae
	6733	<i>Musca</i> <i>domestica</i> L.	♂	Muscidae
	6734	<i>Agromyza</i> <i>latipes</i> M. G. (D. W. Series 4.)		Ceciniidae
	6735			Geomyzidae

determined by

L. C. Howard *Sium cicutaefolium*

"

"

"

Thibiscus grandiflorus

in coll. Am. Ent. Soc.

"

"

"

"

"

"

"

"

Sium cicutaefolium

in coll. Williston

Aug. 8

Paekardii Rob.

	6736	<i>Oxybelus lactus</i> , Paek. nec Day.	♀	
	6737	<i>Cerceris finitima</i> , Cress.	♀	
	6738	" <i>clypeata</i> , Dahlb.	♂	
	6739	<i>Larva argentata</i> , Beauv.	♂	
	6740	" "	♂	
	6741	<i>Pompilus biguttatus</i> , Fabr.	♂	
	6742	" <i>philadelphicus</i> , St Farg.	♀	
	6743	<i>Holobyga ventralis</i> , Say.		Chrysididae
	6744	<i>Maltichella pauticles</i> Wlk. ^{Series 1} Ashm.		Chalcididae
	6745	" " ^{Series 1}		"
	6746	<i>Torymus</i> (Series 2)	♂	"
Ashm.	6747	<i>Xopaplata</i> (Series 7) Type	♀	Figitidae ²
Ashm.	6748	<i>Apanteles illinoensis</i> Ashm. ^{Series 8}		Braconidae Diptera 21
	6749	<i>Hippelates flavipes</i> Lw. ^{Series 3} Coq.		Oscinidae Empididae
	6750	<i>Tachydromia</i> ^{Series 6}		Dolichopodidae
Will	6751	<i>Cocidomyia</i> ^{Hemipt. Ser. 6}		Hemipt.
	6752	<i>Triphleps insidiosus</i> , Say.		
	6753	" " ^{Collet. Ser. 56}		Collet.
	6754	<i>Collops 4-maculatus</i> Fab. ^{str?}		
Cress.	6755	<i>Colletes speciosus</i> Rob. type	♀	
	6756	<i>Odynerus campestris</i> , Sauss.	♀	
	6757	<i>Philanthus ventrilabris</i> , Fabr. ^{Series 11} <i>ligatus</i> Say.	♀	
x	6758	<i>Halictus (texanus)</i> Cress. ^{Series 1}	♀	Scoliidae
	6759	<i>Scolia nobilitata</i> Fabr.	♀	Apanteles
	6760	<i>Apis mellifica</i> , Linn.	♀	
	6761	<i>Thecla humuli</i> , Harv.		Lepidopt.
	6762	<i>Tarache caudifacta</i> Hübn		Noctuidae
	6763	" "		"
	6764	<i>Sprogueia leo</i> Guen. ^{Parahysson texanus} , Cress.		"
	6765	<i>Aysson awanotus</i> , Day. ^{lesia}	♀	9
	6766	<i>Pompilus biguttatus</i> , Fabr.	♂	
Ashm	6767	<i>Hemiteles</i> ^{Series 3} <i>profetus</i> <i>persimilis</i> Gr. ^{No 12. Series 7}	♀	Tenebrionidae
	6768	<i>Halictus coriaceus</i> Sm.	♂	10
	6769	" "		

determined by

✓¹
Sium cicutae-folium

in coll. Am. Ent. Soc.

L. G. Howard

thrown away

✓¹
Eryngium yuccae-folium

in coll. Am. Ent. Soc.

✓⁺
Solidago canadensis

✓⁺
Asclepias incarnata

with large combinations on
tongue! dead on flowers!

✓¹
Eryngium yuccae-folium

✓¹
Sium cicutae-folium

✓⁺
Asclepias incarnata

pollinias on tongue.

" " " & hairs

No. 12. Series 7

6770	<i>Haliectus coriaceus</i> Sm.	♂ Aug	Aug. 12
6771	<i>Polistes metricus</i> , Say.	♀	15
6772	" " "	♀	
6773	<i>Crabro montanus</i> , Gress. ^{aticeps G. n.}	♂	
6774	<i>Oxybelus emarginatus</i> , Say. ^{andricus amireans}	♀	
6775	" " " " " "	♀	
6776	" ^{true} <i>emarginatus</i> var	♀	
6777	<i>Cerceris Kennicottii</i> , Gress.	♀	
6778	<i>Larra argentata</i> , Beauv.	♂	
6779	<i>Pompilus tenebrosus</i> , Gress.	♀	
6780	" " "	♀	
6781	" <i>marginatus</i> , Say.	♀	
6782	<i>Prionemisis Agenia longula</i> Gress. ^{Series 1.}	♀	
6783	<i>Pompilus subviolaceus</i> G. n. ^{Series 4.}	♂	
6784	<i>Sphaerophthalma macra</i> , Gress. ^(Series 6)	♂ Mutillidae	
6785	<i>Limnophora Anthomyia albicincta</i> ^(Series 8)	♂ Anthomyidae	
6786	<i>Ophya leucostoma</i> Wd. ^{Series 1}	"	
6787	<i>Chlorope</i> ^{Dit. Series 17 & 1}	Oscinidae Sepsidae Diptera 3 Ephyridae	
6788	<i>Ochthera lanta</i> Wh. ^{Series 14 22}	Oscinidae	
6789	<i>Agromyza latipes</i> Mg. ^{Series 9}	Oscinidae	
6790	" " " " " " ^{Dit. Ser. 24 14}	Oscinidae " 23 14	
6791	<i>Agromyza latipes</i> Mg. ^{Collect. Ser. 5.}	Holoptera	
6792	<i>Bruchus discoidens</i> Say ^{Hemipt. Ser. 6.}	Hemiptera	
6793	<i>Triphleps insidiosus</i> Say.		
6794	" " "		
6795	<i>Priononyx Thomae</i> , H. n.	♂	
6796	" " "	♀	
6797	" " "	♀	
6798	<i>Colletes ulophi</i> Rob. ^{Sh. Series 7}	♂	Aug 18
6799	<i>Haliectus coriaceus</i> Sm.	♂	
6800	<i>Crabro interruptus</i> , St Farg.	♀	
6801	" <i>trifasciatus</i> , Say.	♀	
6802	<i>Triposylon clavatum</i> , Say. ^{Series 1.}	♂	
6803	<i>Oxybelus frontalis</i> Rob.	♀	

✓ *Asclepias incarnata*
+ *Sium sicutae-folium.*

pollinia on hairs & tongue

in coll. Am. Ent. Soc.

in coll. Williston

✓ *Asclepias incarnata,*

+ *Sium sicutae-folium*

h
"
"

in coll. Am. Ent. Soc.

el 20. 101
in coll. Am. Ent. Soc.

6804	<i>Larva argentata</i> , Beauv.	♂	Aug. 18
6804	"	♂	
6805	" "	♂	
6806	" "	♀	
6807	" "	♀	
6808	<i>Lyroda Larva distincta</i> , Sm.	♂	
6809	<i>Lyroda subita</i> , Say.	♀	
6810	<i>Pompilus</i>	♀ thrown away	
6811	" "	♀ " "	
6812	" ^{Series 4,} <i>subviolaceus</i> Gr.	♂	
6813	<i>Chrysis coeruleans</i> , Fabr.	<i>Chrysididae</i>	
6814	" ^{Series 5}		
6815	<i>Musca domestica</i> L.	♂ <i>Muscidae</i>	
6816	<i>Melissodes</i> ^{(<i>confusa</i>) <i>simillima</i>} <i>aurigera</i> Gress.	♂	Aug. 20
6817	<i>Epelus</i> ^{<i>ressonii</i>} (<i>mercatus</i> Fabr.)	♂	
6818	" "	♀	
6819	<i>Gallioptis</i> ^{<i>illinoensis</i>, Gress} (<i>albitarsis</i> Gress.)	♂	
6820	<i>Panurginus</i> ^{<i>andbeckiae</i> Rob.} " "	♂	
6821	" "	♂	
6822	" "	♂	
6823	" "	♂	
6824	" "	♂	
6825	" "	♂	
6826	" "	♂	
6827	" "	♂	
6828	" "	♂	
6829	" "	♂	
6830	" "	♂	
6831	" "	♂	
6832	" "	♂	
6833	" "	♂	
6834	" "	♂	
6835	" "	♂	
6836	" "	♀	

✓⁺
Sium eicutae-folium

✓
Rudbeckia triloba

Gresson's determination?

Series 10

	6837	<i>Haliectus pectoralis</i> Sm.	♀	Aug. 20
	6838	" "	♀	
	6839	" "	♀	
	6840	" "	♀	
	6841	" "	♀	
	6842	^{<i>Trypates carinatus</i>} <i>Herades carinatum</i> , Gress.	♂	
	6843	" "	♀	
	6844	" "	♀ e.p.!	
	6845	" "	♀	
	6846	" "	♀	
	6847	" "	♀	Aug 27
	6848	<i>Sparno polius</i> ^{<i>Geron rufipes</i> Meg. Series 1} <i>viridulus</i> F. <i>Geron vitripennis</i> Lw. Series 1	♂	Bombyliidae
Will	6849	<i>Toxophora amphitea</i> Walk.	♀	"
	6850	<i>Megachile brevis</i> , Day.	♂	
	6851	^{<i>Trypates carinatus</i>} <i>Herades carinatum</i> , Gress.	♂	
	6852	" "	♀	
	6853	" "	♀	
	6854	" "	♀	
	6855	" "	♀	
	6856	^{No 12. Series 7} <i>Haliectus coriaceus</i> Sm. Series 12	♂	
	6857	" " ^{(<i>nigricornis</i>) Fabr.}	♀	
	6858	<i>Agapostemon</i> <i>tricolor</i> L. ^{<i>viridulus</i>}	♂	
	6859	<i>Cerieris</i> <i>elypeata</i> , Dahlb.	♂	
	6860	" ^{<i>fulvipes</i> L.}	♂	
	6861	" "	♂	
	6862	" "	♂	
Will	6863	<i>Sparno polius</i> ^{<i>Geron</i> Series 1} <i>viridulus</i> Lw. ^{<i>rufipes</i> Meg.}	♀	Bombyliidae
	6864	<i>Clypeogaster nitida</i>	♂	
	6865	" "	♀	
	6866	<i>Euphoria sepulchralis</i> , Fabr.		
	6867	^{<i>armata</i> Ptm} <i>Colletes spinosa</i> Rob.	♂	Aug. 30
	6868	" "	♂	
	6869	" "	♂	
	6870	" "	♂	

determined by

 ✓⁺
Rudbeckia triloba

 E. P. Russon ✓⁺
Eupatorium serotinum

"

"

"

"

 ✓⁺
Solidago canadensis

in coll. S. W. Williston

 ✓⁺
Eupatorium serotinum

 ✓⁺
Polygonum hydropiperoides

Number	Species Name	Sex	Date
6871	<i>Colletes</i> ^{armata Pttm.} <i>spinosa</i> Rob.	♂	Aug. 30
6872	"	♂	
6873	"	♂	
6874	"	♂	
6875	"	♂	
6876	"	♂	
6877	"	♂	
6878	"	♂	
6879	"	♂	
x 6880	" <i>eulophi</i> Rob.	♂♀	
x 6881	" <i>americana</i> Bress.	♀	
6882	<i>Odynerus</i> <i>arvensis</i> ^{<i>dorsalis</i>} Sauss.	♂♀	
6883	<i>Crabro tenuiglossa</i> ^{<i>Thyropus tumidus</i> Paetl.}	♀	
	^{ser. 4.}		
6884	" <i>tejana</i> Br.	♀	
6885	<i>Cleris</i> <i>Kennicottii</i> , Bress.	♀	
6886	"	♀	
6887	<i>Larra distincta</i> , Sm. var.	♂	
6888	"	♀	
6889	<i>Astata</i> <i>bicolor</i> ^{<i>rufiventris</i> Br.} <i>unicolor</i> Say.	♀	
	^{Series 1.}		
6890	<i>Larra</i> <i>Tachytes aurulentus</i>	♀	
6891	<i>Larra distincta</i> , Sm.	♂	
6892	<i>Pompilus algidus</i> , Sm.	♀	
6893	" <i>philadelphicus</i> , St. Farg.	♂	
6894	" <i>biguttatus</i> , Fabr.	♀	
6895	"	♀	
6896	"	♀	
6897	" <i>navus</i> , Bress.	♂	
	^{<i>Sphaerophthalma</i>}		
6898	<i>Atilla</i> <i>macra</i> , Bress.	♂	
6899	"	♂	
6900	<i>Tiphia</i> ^{<i>tarda</i>} <i>inornata</i> , Say. <i>illinoensis</i>	♀	Scolidae
6901	<i>Sytocchus vulgaris</i> ,	♀	Bombylidae
6902	"	♂	
Will 6903	2 (Series 6) <i>Frontina</i> <i>aeroglossoides</i> Tons.		Tachinidae
	^{Series 7}		
6904	<i>Helicobia helice</i> Tons.	♂	Dacnophagidae

✓⁺
Polygonum hydroiperoides

in coll. N. Williston

Series

6905	Sarcophaga	<i>Melicobia quadrisetosa</i> Gaj. ♀	Sarcophagidae	Aug. 30.
		(Series 12)		
6906	Coenosia	<i>laricea antica</i> Wlk. Coleoph. Ser. 48.	Anthomyiidae	
6907	Disomyza	<i>limbicornis</i> v. <i>halliker</i> Coleoph. Ser. 35.	Coleoptera	
6908	Listronotus	<i>caudatus</i> Say		
6909	Leucopis	<i>affinis</i> Say. Series 12. = 1890 Ashmead	♀ Chalcididae	
6910	Perilampus	<i>cyaneus</i> Brullé dimocentrus Gress.	"	
6911	Calliopsis	albitarsis Gress. Pamarginus <i>rudbeckiae</i> Rob.	♀	Sept. 7.
6912	"	"	♀	
6913	"	"	♀	
6914	"	"	♀	
6915	"	"	♀	
6916	Odynerus	<i>capra</i> , Sauss.	♀	Sept. 8.
6917	"	"	♀	
6918	"	"	♀	
6919	"	"	♀	
6920	"	"	♀	
6921	"	"	♀	
6922	"	"	♀	
6923	"	"	♀	
6924	"	"	♀	
6925	"	"	♀	
6926	"	"	♀	
6927	"	"	♀	
6928	"	"	♀	
6929	"	"	♀	
6930	"	"	♀	
6931	"	"	♀	
6932	"	<i>tigris</i> , Sauss.	♀	
6933	"	" Series 14	♀	
6934	Andrena	<i>solidaginis</i> Rob. Paralipus (Series 14) <i>singularis</i> Fons.	♀	
6935	[Eygaria]	<i>Lachnabaeta filihalpie</i> Fons. Series 32	Depidae	
6936	Mitogramma	<i>flavicornis</i> Series 2. <i>nivea</i> Rob.	Pachinidae	
6937	Melissodes	perplexa Gress.	♀	
6938	Rhingia	<i>nasica</i> , Say.	♀	

✓⁺ *Polygonum hydropheroidees*

determined
by L. C. Howard ✓⁺ *Polygonum Dumetorum*

✓⁺ *Rudbeckia triloba*

✓⁺ *Solidago lanceolata*

✓⁺ *Solidago rigida*

✓⁺ *Impatiens pallida*, Nutt. et.

Sept 12

- 6939 *Odynurus lataskillensis*, Gues. ♀
- x 6940 *Melissodes obliqua*, Say. ♀
- 6941 " " ^{coloradensis} ~~romanche~~ Gues. ♀
- 6942 " ^{obliqua!} ~~agilis~~ ♀
- x 6943 " (*aurigena*) Gress. ♂
- 6944 " " ♀
- 6945 " " ♀
- 6946 ~~*Andrena*~~ *Nomada* ^{vineta} Say. ♀~~♂~~
- Series 17
- 6947 *Andrena helianthi* Rob. ♂
- 6948 " " ♂
- 6949 " " ♂~~♂~~
- Series 19
- 6950 " (*mariae*) Rob. *pulehella* ♀
- 6951 " " ♀
- 6952 " " ♀
- 6953 " " ♀
- Series 17
- 6954 " *helianthi* Rob. ♀
- 6955 " " ♀
- 6956 " " ♀

- 6957 *Systoechus vulgaris*, ♂
- 6958 *Megachile mendica*, Gress. ♀
- 6959 *Colletes americanae* Gress. ♂
- 6960 " " ♂
- 6961 " " ♂
- 6962 " " ♂
- 6963 " *eulophii* Rob. ♂
- 6964 " *americanae* Gress. ♂
- armata* Pittn. ♂
- 6965 " ~~*spurosa*~~ Rob. ♂
- 6966 " *latitarsis* Rob. ♀
- Series 14
- 6967 *Halictus coriaceus* Sm. ♂
- 6968 " " ♂
- 6969 " " ♂
- 6970 " " ♂
- 6971 " " ♂
- Series 14
- 6972 *Andrena solidaginis* Rob. ♀

Sept. 20

^{r+}
Solidago lanceolata

^{r+}
Helianthus grosse-serratus.

^{r+}
Polygonum hydroperoides

6973	<i>Crabro trifasciatus</i> , Say. <i>Anacrabro</i>	♀	Sept 20
6974	<i>Thyridoptera</i> <i>cellatus</i> , Paek.		
6975	<i>Philanthus ventrilabris</i> , Fabr.	♀	
6976	" "	♀	
6977	" <i>punctatus</i> , Say.	♂	
6978	" "	♂	
6979	<i>Cereoris fumipennis</i> , Say.	♂	
6980	<i>Lara distincta</i> , Sm.	♀	
6981	<i>Pompilus biguttatus</i> , Fabr.	♀	
6982	<i>Choropales fraterna</i> , Sm.	♀	
6983	<i>Hedychrum</i> ^{<i>violaceum</i> Wiltii} <i>capricolle</i>, Gress.		Chrysididae
6984	" "		
6985	" <i>violaceum</i> , Brullé.		
6986	<i>Chrysis texana</i> , Grib.		
6987	" <i>nitidula</i> , Fabr.		
6988	<i>Conops brachyrrhinus</i> , Macg.		
6989	<i>Paragus tibialis</i> , Halten.	♂	
6990	<i>Tropidia quadrata</i> , Say.	♂	
6991	" "	♂	
6992	" "	♂	
6993	" "	♂	
6994	" "	♂	
6995	<i>Chrysis Bastardi</i> , Macg.	♂	
6996	" "	♀	
6997	" "	♀	
6998	" <i>flavipes</i> , Walker.	♂	
6999	<i>Sarcophaga hunteri</i> Hough. <small>Series 20</small>	♂	Sarcophagidae
7000	" "	♂	"
7001	<i>Lucilia caesar</i> L. <i>Phormia regina</i> <small>Coled. Ser. 58.</small>		<i>Lucinellidae</i> Coleoptera
7002	<i>Lucinella 9-notata</i> Fab.		
7003	<i>Helophilus latifrons</i> , Loew.	♂	Sept 25
7004	" <i>similis</i> , Macg.	♂	
7005	" "	♂	
7006	" "	♂	

throw away

✓
Polygonum hydropiperoides

✓
Solidago lanceolata

1887

	7007	<i>Helophilus similis</i> , Macg.	♀	Sept. 25.
	7008		♀	
	7009		♀	
	7010		♀	
	7011		♀	
	7012	<i>Megachile latimanus</i> , Say.	♀	
	7013	" "	♀	
	7014	" "	♀	
	7015	" "	♀	
	7016	<i>Andrena</i> ^{Series 17} <i>helianthi</i> Rob.	♂	
	7017	" "	♂	
	7018	" "	♂	
	7019	" "	♂	
	7020	" "	♀	
Orlando Florida	7021	<i>Megachile</i> ^{brevis} (<i>infragilis</i>) Cress.	♂	1888 Feb 17
	7022	<i>Elis</i> 4-notata Fabr.	♀	Scolitidae 18
	7023	<i>Xylocopa micans</i>	♂	21
	7024	" "	♀	
	7025	<i>Polistes americanus</i>	♀	
	7026	<i>Odynerus Erinnyes</i>	♂	
	7027	" "	♂	
	7028	" "	♂	
	7029	" "	♀	
	7030	<i>Eristalis albiceps</i> Meq	♂	
	7031	" "	♀	
	7032	<i>Syrphus americanus</i> Wd.	♀	
	7033			Tachinidae
	7034	<i>Physiodes Tharos</i>		22
French	7035	<i>Pamphila eufala</i> Edw.		
"	7036	" <i>brettus</i> Bd.-Zee.		March
	7037	<i>Elis</i> 4-notata Fabr.	♀	16
	7038	<i>Megachile</i> (<i>brevis</i> , Say) <i>mendosa</i>	♀	
	7039	" ^{brevis} _{Series 6.}	♀	
	7040	<i>Augochlora</i> n. sp. <i>sumptuosa</i> Dm. ♀		20

✓⁺
Solidago lanceolata

✓⁺
Thelianthus grosse-serratus

✓⁺
Spiranthes gracilis

✓⁺
Vaccinium nitidum

✓⁺
Prunus ~~canadensis~~ umbellata

with 2 discs & 4 pollinia on
Maffillary laminae

✓⁺
Linaria canadensis

✓⁺
Pinguicula elatior

reversing to collect pollen.

✓⁺
& *Linaria canadensis*

2 pollinia of *L. alpeyren* on 1st seg.

1888
March

Florida

7041 *Tiphia ~~incarnata~~, Say. vulgaris*

♂

20

7042 *Euntechnia tawera, Say.*

♂

21

7043 " "

♀

"

7044

Berlinville

Ills. 7045 *Osmia lignaria, Say.*

♂

April
6 (or 7)

7046 " "

♂

7047 " "

♂

7048 " "

♂

7049 *Andrena (hirticeps Sm.) vicina*
Series 1 bicolor (P.)

♂

7050 " *hirticeps*

♂

7051 " "

♂

7052 " "

♂

7053 " "

♂

7054 " "

♂♀

7055 *Andrena rugosa Rob.*
Series 21

♂

7056 " "

♂

7057 " "

♂

7058 " "

♂

7059 " "

♂♀

7060 " *erigeniae Rob.*
Series 4

♂

7061 *Colletes inaequalis Say*

♂

7062 " "

♂

7063 " "

♂

7064 " "

♂

7065 " "

♂

Tibulidæ (D. 25)
(Diptera)

7066 *Geranomyia canadensis Westw.*

♂

7067 *Bombylius fratellus Wied.*

♂

7068 " "

♂

7069 " "

♂

7070 *Melastoma obscurum Say.*

♂

7071 " "

♂

7072 " "

♂

7073 " "

♂

7074 " "

♂

✓⁺
Hydrocotyle umbellata.

✓⁺
Cnicus humilis, Torrey.

" "

✓⁺
Erigeron bulbosa

Erigeron bulbosa

1888
April
647

	7075	<i>Melanostoma obscurum</i> Say.	♀		
	7076	" "	♀		
	7077	" "	♀		
	7078	<i>Osmia albiventris</i> Gress.	♀♂	8	to Ward
*	7079	" (<i>rustica</i> Gress) <i>albiventris</i>	♂	11	
x	7080	" <i>lignaria</i> , Say.	♂		
x	7081	<i>Colletes inaequalis</i> Say.	♂		
✓	7082	" "	♀		
	7083	²⁴ <i>Andrena erigeniae</i> Rob.	♂		
	7084	" "	♂		
	7085	" "	♂		
	7086	" <i>erythronii</i> Rob.	♂		
	7087	" <i>erigeniae</i> Rob.	♂		
	7088	" "	♂		
	7089	" "	♀		
	7090	" ²¹ <i>rugosa</i> Rob.	♀		
	7091	" "	♀		
	7092	" "	♀		
	7093	" "	♀		
	7094	" "	♀		
	7095	" "	♀		
	7096	" "	♀		
	7097	" "	♀		
	7098	" "	♀		
	7099	" "	♀		
	7100	" ¹⁰ <i>Forbesii</i> Rob.	♀		
	7101	" ⁴ (<i>valida</i> Say) <i>sagi</i>	♂		
	7102	" ¹⁶ <i>erythronii</i> Rob.	♀		
	7103	" ^{7 23} <i>pubescens</i> Rob. <i>mariae</i>	♀		
	7104	" "	♀		
	7105	<i>Parandrena</i> (<i>Panurgus</i>) <i>andrenoides</i> Gress.	♀		
	7106	<i>Chrysis hilaris</i> Dahlb.			<i>Chrysididae</i>
	7107	<i>Melanostoma obscurum</i> Say.	♀		
	7108	" "	♀		

✓
Erigeria bulbosa

✓
Erythronium albidum

✓
Erigeria bulbosa

1885
April

7109	<i>Melanostoma obscurum</i> Say	♀		11
7110	<i>Phorecera</i> ⁸³ <i>Whorsey claripennis</i>		Tachinidae.	
7111	<i>Colletes inaequalis</i> Say. 4 var. a.	♂		17
7112	<i>Halictus pilosus</i> Sm. 8	♀		
7113	" (<i>gracilis</i>) <i>Rob. foxii</i>	♀		
7114	"	♀		
7115	"	♀		
7116	"	♀		
7117	"	♀		
7118	"	♀		
7119	"	♀		
7120	"	♀		
7121	"	♀		
7122	<i>Agapostemon radiatus</i> Say	♀		
7123	<i>Andrena</i> ⁴ <i>Sayi</i> <i>Rob. pruni</i> <i>Rob.</i>	♂		
7124	"	♂		
7125	" <i>Sayi</i> <i>Rob.</i>	♂		
7126	" <i>pruni</i>	♂		
7127	" <i>Sayi</i>	♂		
7128	"	♂		
7129	" <i>pruni</i>	♂		
7130	" <i>Sayi</i>	♂		
7131	" <i>perezi</i>	♂		
7132	" <i>Sayi pruni</i>	♂		
7133	" <i>Sayi</i>	♂		
7134	" <i>pruni</i>	♂		
7135	"	♂		
7136	" ⁸ <i>flavo-elypeata</i> Sm.	♂		
7137	"	♂		
7138	"	♂		
7139	"	♂		
7140	"	♂		
7141	"	♂		
7142	"	♂		

✓⁺
Erigeron bulbosus

✓⁺
Salix cordata

1888

April

		<i>bipunctata</i>	
7143	<i>Andrena (flavo-elypeata Sm.)</i>		♂
7144	"		♂
7145	"		♂
7146	"		♂
7147	"		♂
7148	"		♂
7149	"		♂
7150	"		♂
7151	"		♂
7152	"		♂
7153	"		♂
7154	"		♂
7155	"		♂
7156	"		♂
7157	"		♂
7158	"		♂
7159	"		♂
7160	"		♂
7161	"	♂ 23 <i>fulvella</i> Rob. <i>mariae</i>	♀♂
7162	"		♀
7163	"		♀
7164	"	♂ 25 <i>nuda</i> Rob.	♀
7165	"	11, 12 <i>Gressonia</i> Rob.	♂
7166	"		♂
7167	"		♂
7168	"		♂
7169	"		♂
7170	"		♂
7171	"		♂
7172	"		♂
7173	"		♂
7174	"		♂
7175	"		♂
7176	"		♂

Salix cordata

1888
April

		11, 12	
	7177	<i>Andrena Gressonii</i> Rob.	♂
	7178	"	♂
	7179	"	♂
	7180	"	♂
	7181	"	♂
	7182	(15) 22 <i>illinoensis</i> Rob.	♂
Styl	7183	<i>saliataria</i>	♂
	7184	"	♂
	7185	"	♂
Styl	7186	"	♂
	7187	<i>illinoensis</i>	♂
	7188	<i>saliataria</i>	♂
	7189	"	♂
	7190	<i>illinoensis</i>	♂
Styl	7191	<i>saliataria</i>	♂
	7192	" ?	♀
	7193	<i>saliataria</i>	♀
	7194	"	♀
	7195	"	♀
	7196	"	♀
	7197	21 <i>rugosa</i> Rob.	♂
	7198	33 33 <i>hippotes</i> Rob.	♂
	7199	33 33 <i>rugosa</i> Rob.	♂
	7200	<i>hippotes</i> Rob.	♂
	7201	"	♂
	7202	"	♂
	7203	"	♂
	7204	"	♂
	7205	"	♂
	7206	<i>claytoniae</i> Rob.	♂
	7207	"	♀
	7208	4 31 <i>mandibularis</i> Rob.	♂
	7209	"	♂
	7210	27 <i>claytoniae</i> Rob.	♂

⁺
Salix cordata

1888
April
17

7211	²⁷ <i>Andrena claytoniae</i> Rob.	♂
7212	"	♂
X 7213	<i>Parandrena Andrena bicolorata</i> <i>Seraphter andrenoides</i> Sm.	♀
7214	²³ <i>Andrena fulvella</i> Rob. <i>mariae</i>	♂
7215	"	♂
7216	"	♂
7217	²⁷ " <i>claytoniae</i> Rob.	♂
7218	²³ " <i>fulvella</i> Rob. <i>mariae</i>	♂
7219	²⁴ " (<i>brunniventris</i> Gress.) <i>perezi</i> R.)	♂
7220	" <i>erythrogastra</i>	♂
7221	"	♂
7222	"	♂
7223	"	♂
7224	"	♂
7225	"	♂
7226	"	♂
7227	"	♂
7228	"	♀
7229	"	♀
7230	"	♀
7231	"	♀
7232	<i>Panurgus andrenoides</i> Gress.	♂
7233	" "	♂
7234	" "	♂
7235	" "	♂
7236	" "	♂
7237	" "	♂
7238	" "	♂
7239	" "	♂
7240	" "	♂
7241	" "	♂
7242	" "	♂
7243	" "	♂
7244	" "	♂

to Ward

"

✓⁺
Salix cordata

1888
April
17

7245	<i>Panurgus? andrenoides</i>	♂
7246	" "	♂
7247	" "	♂
7248	" "	♂
7249	" "	♂
7250	" "	♂
7251	" "	♂
7252	" "	♂
7253	" "	♂
7254	" "	♂
7255	" "	♂
7256	" "	♂
7257	" "	♂
7258	" "	♂
7259	" "	♂
7260	" "	♂
7261	" "	♂
7262	" "	♂
7263	" "	♂
7264	" "	♂
7265	" "	♂
7266	" "	♂
7267	" "	♂
7268	" "	♂
7269	" "	♂
7270	" "	♂
7271	" "	♂
7272	" "	♂
7273	" "	♂
7274	" "	♂
7275	" "	♂
7276	<i>Andrena eressonii</i>	♂
7277	<i>Panurgus? andrenoides</i>	♂
7278	" "	♂

⁺
Salix cordata

1888
April
17

7279	<i>Panurgus andrenoides</i>	Cress	♂
7280	"	"	♂
7281	"	"	♂
7282	"	"	♂
7283	"	"	♂
7284	"	"	♂
7285	"	"	♂
7286	"	"	♂
7287	"	"	♀♂
7288	"	"	♀♂
7289	"	"	♀♂
7290	"	"	♀♂
7291	"	"	♀♂
7292	"	"	♀♂
7293	"	"	♀♂
7294	(<i>nomada</i> <i>bisignata</i> <i>Rob.</i>) <i>maculata</i> <i>br.</i>		♂
7295	" <i>integerrima</i>		♂
7296	" <i>illinoensis</i>		♂
7297	" <i>bisignata</i> <i>Rob. maculata</i>		♂ ovata
7298	" <i>illinoensis</i>		♂ "
7299	" <i>maculata bisignata</i>		♂
7300	" (<i>integra</i>) <i>integerrima</i>		♂
7301	" <i>illinoensis</i> <i>bisignata</i>		♂
7302	" "		♂
7303	" (<i>integra</i> <i>Rob.</i>) <i>integerrima</i>		♂
7304	" "		♂
7305	" "		♂
7306	" "		♂
7307	" <i>bisignata</i> <i>illinoensis</i>		♂
7308	" "		♂
7309	" "		♂
7310	" (<i>integra</i>) <i>integerrima</i>		♂
7311	" "		♂
7312	" "		♂

✓⁺
Salix cordata

1888
April
17

	7313	<i>Nomada bisignata</i> , Say.	♂	
	7314	" "	"	
	7315	" <i>maculata</i> ^t		ovata
	7316	" <i>maculata</i> ^t		
	7317	" <i>maculata</i> ^t		ovata
	7318	" "	"	"
	7319	" "	"	"
	7320	" <i>maculata</i> ^t		
	7321	" "	"	
	7322	" <i>maculata</i> <i>bidentata</i>		cuneata
	7323	" "	"	cuneata
	7324	" "	"	
	7325	" "	"	cuneata
	7326	" "	"	cuneata
	7327	" "	"	"
	7328	" <i>bisignata</i> & <i>illinoensis</i> <i>maculata</i> <i>sapi</i>		
x	7329	" <i>bidentata</i> <i>maculata</i> <i>bisignata</i> <i>maculata</i>		
	7330	" "	"	
	7331	" <i>maculata</i> ^t		ovata
x	7332	" <i>bidentata</i> <i>maculata</i>		ovata
	7333	" "	"	
x	7334	" <i>maculata</i> ^t		ovata
x	7335	" <i>bidentata</i>		
	7336	" "	"	
	7337	" <i>bisignata</i> & <i>maculata</i> <i>sapi</i>		
	7338	" <i>bidentata</i> <i>maculata</i> <i>bisignata</i> <i>maculata</i>		
	7339	" "	"	
	7340	" "	"	
x	7341	" <i>maculata</i> ^t		ovata
x	7342	" <i>bidentata</i>		
	7343	" <i>maculata</i> ^t		
	7344	" "	"	
	7345	" "	"	
	7346	" <i>articulata</i> Sm. <i>ful</i> <i>maculata</i> <i>br.</i> <i>type</i>	♂	

to Ward

V⁺
Salix cordata

1888
April

		<i>maeulata</i> Lr. †			
	7347	<i>Nomada bisignata</i> Day	♀	ovata	17
}	7348	"	♀	"	
	7347	"	♀	ovata	
	7350	" <i>bidentata</i>	♀	"	
	7351	" <i>maeulata</i> †	♀	"	
	7352	" <i>maeulata</i> <i>integra</i>	♀		
	7353	" (<i>bisignata</i>) <i>Dayi</i> <i>illinoensis</i> †	♀		
	7354	" " "	♀		
	7355	" <i>bisignata</i> <i>bidentata</i> <i>maeulata</i> <i>oides</i> Rob.	♀	euneata	
	7356	" <i>luteola</i> <i>St. Harg.</i>	♂		
}	7357	" "	♂		
	7358	" "	♂		
	7359	" <i>luteola</i> Leh.	♂		
	7360	" <i>luteoloides</i> Rob.	♂		
	7361	<i>Osmia lignaria</i> Day	♂		
	7362	" " <i>S.S.</i> <i>conicus</i> Day	♂		
	7363	(<i>Pompilus</i>) <i>Prionocnemis</i> <i>formicivorus</i> <i>Lucas</i>	♂		
Behm.	7364	<i>Tryphon</i> <i>Pimpla</i>			4 3+
	7365	<i>Nematus vertebratus</i> Day			<i>Penthedonidae</i> 3+
	7366	" " <i>S.S.</i>			" 4
	7367	(<i>Dolerus</i>) <i>Nematus luteo-tergum</i> Norton			" 4
	7368	" " "			" 4
	7369	" " "			" 4
	7370	<i>Syrphus ribesii</i> <i>Hab.</i> <i>torvus</i> <i>S.S.</i>	♂		
	7371	" " "	♀		
	7372	" " "	♀		
	7373	<i>Elysiogaster pictipennis</i> , <i>Loew.</i>	♂		
	7374	" " "	♂		
	7375	" " "	♂		
	7376	" " "	♂		
	7377	" " "	♂		
	7378	" " "	♂		
	7379	" " "	♂		
	7380	" " "	♂		

⁺
Salix cordata

"

1888
April
17

7381	<i>Chrysogaster pictipennis</i> Loew	♀	
7382	<i>Brachypalpus Rileyi</i> Will.	♂	
7383	" "	♀	
7384	" "	♀	
7385	" <i>frontosus</i> Loew,	♀	
7386	" "	♀	
7387	<i>Tropidia mamillata</i> Lw.	♀	
7388	<i>Chrysogaster nigripes</i> Lw. (<i>L. pilosia versipellis</i> Will.) major Rob. Series 1	♂	
7389	<i>Simulium pecuarum</i> Riley		Simuliidae Nemocera
7390	"		"
7391	"		"
7392	<i>Myopa pilosa</i> Will		
7393	" "		
7394	" "		
7395	<i>Tetanocera pictipes</i> Lw.		Sciomyzidae 1 Chironomidae
7396	(<i>Tetanocera</i>) ^{609.} <i>Sciomyza humilis</i> Lw. 5 (S. 11)		Sciomyzidae 2
7397	(<i>Chortophila</i>) <i>Phorbicplatura</i> Mg.	♂	Anthomyiidae
7398		♀	"
7399		♀	"
7400		♀	"
7401	^{S. 7.} <i>Lonchaea polita</i> Say polita	♀	" 18
7402	<i>Elaeiptera costata</i> Lw.		Ceciniidae 3
7403	<i>Lonchaea</i>		<i>M. acalyptatae</i> (Ser. 22)
7404	(<i>Empis</i>) ³ <i>Rhamphomyia gilvopilosa</i> Coq. <i>Rhamphomyia Rhamphomyia</i>		(Diptera) Pisphalidae 4
7405	<i>Prochyliza xanthostoma</i> W. & R.		(<i>M. acalyptatae</i>)
7406			"
7407	<i>Lina lapponica</i> L.		84 Coleoptera
7408	" "		
7409	" "		
7410	" "		
7411	" "		
7412	" "		
7413	" "		
7414	" "		

in Nat
Museum

✓
Salix cordata

thrown away

7415	<i>Lina lapponica</i> L.		17
7416			
7417			
7418			
7419			
7420			
7421			
7422	<i>Orosodachna atra</i> Ahr.	4 (85) Chrysonelidae	
7423			
7424			
7425			
7426			
7427			
7428			
7429	<i>Asclera puncticollis</i> Say.	2 (86) Lampyridae	
7430			
7431			
7432			
7433			
7434	<i>Osmia lignaria</i> Say	♂	24
7435	" <i>albiventris</i> Cress.	♀	
7436	²⁷ <i>Andrena claytoniae</i> Rob.	♂	
7437	" "	♀	
7438	" "	♀	
7439	" "	♀	
7440	" ⁹ <i>erigeniae</i> Rob.	♀	
7441	" "	♀	
7442	" ¹⁵⁻²² <i>mandibularis</i> & <i>bipunctata</i>	♀	
7443	" (<i>flavo-elypeata</i> Sm.)	♀	
7444	<i>Syrphus americanus</i> Wied	♂	
7445	<i>Melanostoma obscurum</i> Say	♂	
7446	" "	♂	
7447	<i>Galliphora erythrocephala</i> Mg. <i>Lucilia ruficeps</i> Meig.	♀	ser. 2, 0 Sarcophagidae
7448	² <i>Coenosia baricea antica</i> Wlk.	♀	S. 12 Anthomyiidae

⁺
✓ *Salix cordata*

⁺
✓ *Claytonia virginica*

		Sex	Ser. 12.	April
7449	<i>Loenozia</i> ² <i>Caricea antica</i> Wlk.	♀	Anthomyidae	24
7450	<i>Synhalonia atriventris</i> Cress	♂		
7451	<i>Halictus</i> ⁴ <i>confusus</i> Sm.	♀		26
7452	<i>Agapostemon radiatus</i> Say	♀		
7453	" "	♀		
7454	<i>Andrena</i> ^{to 27} <i>claytoniae</i> Rob.	♀		
7455	" "	♀		
7456	" "	♀		
7457	" "	♀		
7458	" "	♀		
7459	" <i>Forbesii</i> Rob.	♀		
7460	" <i>claytoniae</i> Rob.	♀		
7461	" <i>erigeniae</i> Rob.	♀		
7462	" " "	♀		
7463	<i>Nomada</i> ^{maculata +} <i>bisignata</i> <i>ovata</i>	♀		
7464	" " <i>ovata</i>	♀		
7465	<i>Osmia lignaria</i> Say	♂		
7466	" "	♂		
7467	" "	♂		
7468	<i>Syrphus</i> <i>ribesii</i> , <i>Faber</i> ^{O.S.} <i>torvus</i>	♂		
7469	" "	♂		
7470	" <i>ribesii</i> L.	♀		
7471	<i>Sargus viridis</i>		Ser. 1. Stratiomyidae	
7472	<i>Sarcophaga</i> ⁶ <i>Helicobia quadrisetosa</i> ^{leg. ♀}	♀	S. 6. Sarcophagidae	
7473	<i>Syrphus arcuatus</i> Fallén.	♀		28
7474	<i>Anthophora ursina</i> Cress	♂		
7475	" "	♂		
7476	" "	♂		
7477	" " ??	♀		
7478	" "	♀		
7479	" "	♀		
7480	<i>Synhalonia atriventris</i> Cress	♂		
7481	<i>Osmia lignaria</i> Say	♂		
7482	<i>Colletes inaequalis</i> Say	♀		

to word

✓⁺ Claytonia virginica
✓⁺ Mertensia virginica
✓⁺ Claytonia virginica

✓⁺ Mertensia virginica

✓⁺ Thalictrum canadensis

			1888
7483	<i>Colletes</i>	<i>inæqualis</i> Say.	♀ April 28
7484	"	"	♀
7485	<i>Haliectus</i>	^{ser. 12.} [<i>similis</i> Sm.] <i>coriaceus</i> Sm. ♀	♀ May 2
7486	<i>Andrena</i>	^{ser. 2.} <i>Sayi</i> Rob. to 27	♀
7487	"	<i>claytoniae</i> Rob.	♀
7488	"	"	♀
7489	"	♂ <i>bipunctata</i> (<i>flavo-elypeata</i> Sm.)	♀
7490	"	"	♀
7491	<i>Nomada</i>	<i>luteola</i> St Farg. Rob.	♂
7492	<i>Sargus</i>	<i>viridis</i> Say	♂
7493	"	"	♂
7494	"	"	♂
7495	"	"	♂
7496	"	"	♂
7497	"	"	♂
7498	"	"	♂
7499	"	"	♂
7500	"	"	♀
7501	"	"	♀
7502	"	"	♀
7503	"	"	♀
7504	<i>Myopa</i>	<i>vesiculosa</i> Say.	
7505	<i>Gnomyia</i>	<i>mortuorum</i> L.	^{ser. 1.} Sarcophagidae
7506			Diptera <i>Drosophilidae</i> ²
7507	<i>Prochyliza</i>	<i>yanthostoma</i> Wlk. ^{ser. 12.}	⁴ <i>Maculiptratae</i>
7508	<i>Haliectus</i>	[<i>similis</i> Sm.] <i>coriaceus</i> Sm.	♀ 3 thrown away
7509	<i>Agapostemon</i>	<i>radiatus</i> Say ^{ser. 9.}	♀
7510	<i>Andrena</i>	<i>erigeniae</i> Rob. ^{of <i>luteoloides</i> Rob.}	♀
7511	<i>Nomada</i>	<i>luteola</i> St Farg. <i>typic</i>	♀
7512	<i>Sargus</i>	<i>viridis</i> Say	♂
7513	"	"	♀
7514	"	"	♀
7515	"	"	♀
7516	"	"	♀

✓⁺
Cercis canadensis.

✓⁺
Gaytonia Virginia

Number	Species Name	Sex	Family	Date
7517			Drosophilidae	2 May
			Diptera	3
7518	<i>Oscinis soror</i> ^{boq.} Mey.		Oscinidae	
7519	<i>Synhalonia</i> ^{frater} (<i>speciosa</i>) Cress	♂♀		5
7520	" ^{belfragei} <i>honesta</i> Cress	♀		
7521	<i>Anthophora</i> <i>ursina</i> Cress.	♂		
7522	" " "	♂		
7523	" " "	♂		
7524	<i>Colletes</i> <i>inaequalis</i> Say.	♀		
7525	<i>Osmia</i> <i>lignaria</i> Say	♀		
7526	" " "	♀		
7527	<i>Syrphus</i> <i>arcuatus</i> Hall.	♂		
7528	<i>Synhalonia</i> ^{belfragei} <i>honesta</i> Cress	♂		
7529	<i>Colletes</i> <i>inaequalis</i> Say.	♀		
7530	<i>Maoerona</i>		S. 78 Tachinidae	34
7531	<i>Gnomyia</i> <i>mortuorum</i> L.	♀	Ser 1. Sarcophagidae	
7532		♀	"	
7533	<i>Sarcophaga</i> ⁴ <i>negra</i> Wlk.	♂	Ser 4	
7534	<i>Helicobia</i> ⁶ <i>quadrisetosa</i> boq.	♀	Ser 6.	
7535	<i>Chortophila</i> ² <i>Phorbia</i> <i>fusciceps</i> Jett.	♀	S. 2 ♀ Anthomyidae	
7536		♀	"	
7537		♀	"	
7538		♀	"	
7539	<i>Synhalonia</i> <i>speciosa</i> , Cress.	♂♀		11
7540	<i>Deilephila</i> <i>lineata</i>			
7541	<i>Nomada</i> ^{harva} maculata ^{maculata} <i>triginta</i> ⁴ Say. ^{sayi}	♂		21
7542	" " ^{S. 8.} "	♂		
7543	<i>Halictus</i> ³ <i>4-maculatus</i> Rob.	♀		
7544	<i>Odynerus</i> <i>tigris</i> Danes.	♀		
7545	^{Stenampelis} (<i>Empis</i>) <i>labiata</i> Loew. ^{Empis distans}	♀		
7546	<i>Bombus</i> <i>Ridingsii</i> Cress.	♀		
7547	" " "	♀		
7548	" " "	♀		
7549	" " "	♀		
7550	" " "	♀		

in coll. Townsend

✓⁺ Claytonia Virginica
✓⁺ Veronica peregrina
✓⁺ Mertensia Virginica.

✓⁺ Claytonia Virginica

✓⁺ Asclepias glabra
✓⁺ Berberis Canadensis
✓⁺ Asimina triloba

✓⁺ Delphinium tricorne
" " "
✓⁺ Osmorhiza longistylis Dc.

✓⁺ Hydrophyllum Virginicum

				1888
	(^{simillima} coquata br.) <i>distincta</i>	♂		May
7551	<i>Varia montana</i> Cress.	♂		21
7552	<i>Nomada</i> trigynata ^{maculata + maculata} identata <i>cuneata</i>	♀		
7553	<i>Bombus Rodingii</i> Cress	♀		23
7554	" <i>Vagans</i> Sm.	♀		
7555	<i>Anthophora abrupta</i> Say.	♀		
7556	<i>Nomada</i> ^{sayi} trigynata Say.	♀		
7557	" "	♀		
7558	" "	♀		
7559	<i>Siphona dubia</i> Towns. n. sp. ^{illinoensis}		<i>Pachinidae</i> ³⁸	
7560	<i>Zodion fulvifrons</i> Loew.			26
Ashm. 7561	<i>Proctos bremaetiae</i> orbitalis Ashm. ^{Series 1}			
7562	<i>Eurytoma</i> ^{Series 4}	♀		
7563	<i>Odynerus</i> ¹⁴ <i>pedestris yiziae</i> (pedestris Janas. var.)	♀		
7564	<i>Allognosta obscuriventris</i> Loew ^{Series 1}	♂	<i>Stratiomyidae</i>	
7565	" "	♂	"	
7566	" "	♂	"	
7567	(<i>Pachygaster</i>) <i>Nemotelus glaber</i> Lw.	♀	"	S. 1
7568	<i>Zodion fulvifrons</i>			
7569	" "			
7570	" "			
7571	<i>Andrena Cressonii</i> Rob. ^{11, 12.}	♀		
7572	" "	♀		
7573	" "	♀		
7574	" "	♀		
7575	<i>Augochlora</i> ^{viridula} (<i>Lucidula</i>) Sm.	♀		
7576	" "	♀		
7577	<i>Coelioxys</i> ^{(albida) 8-dentata} 8-dentata Say. ^{Series 20.}	♂		
7578	<i>Andrena yiziae</i> Rob. ^{one}	♀		29
7579	" "	♀		
7580	" "	♀		
7581	" ^{Series 11, 12.} <i>Cressonii</i> Rob.	♀		
7582	<i>Nomada</i> ^{maculata br. +} trigynata Say. <i>ovata</i>	♀		
7583	<i>Zodion fulvifrons</i> Say			
7584	" "			

- ✓⁺ *Geranium maculatum*
- ✓⁺ *Ellisia Nyctalaea* . . .
- ✓ *Hydrophyllum virginicum*

✓⁺ *Osmorhiza longistylis* Dc.

- ✓⁺ *Capsella Bursa-pastoris*
- ✓⁺ *Zizia aurea*

✓⁺ *Polytaenia Nuttallii*

✓⁺ *Pimpinella integrissima* Benth. + Hook.

1888
May
29

7584	<i>Zodion fulvifrons</i> Say		
7585	" "		
7586	(<i>Paehygaster</i>) ¹ <i>Nemotelus glaber</i> Lw.		s. 1 Stratiomyidae
7587	(<i>Rhamphomyia</i>) ⁴ <i>Empis leucula</i> Loq. ♀		Empidae 88
7588	<i>Babia 4-guttata</i> Oliv.		Colloptera 24
7589	<i>Mordella marginata</i> Mels.		" 82
7590	<i>Hister subrotundus</i> Say 1 n. sp.		"
7591	<i>Heriades philadelphia</i> Rob.	♂	
7592		♂	
7593		♂	
7594			
7595			
7596			
7597			
7598			
7599			
7600			
7601			
7602			
7603		♂♀	
7604		♀	
7605			
7606			
7607			
7608			
7609			
7610			
7611			
7612			
7613			
7614			
7615		♀	
7616		♂	
7617			

✓⁺ *Pimpinella integerrima*

✓⁺ *Philadelphus grandiflorus*

collected for
E. T. Linnson.

1888

May

29

1 m. sh.

Cress	7618	<i>Meriades philadelphia</i> Rob.	♂
"	7619		
"	7620		
"	7621		
"	7622		
"	7623		
"	7624		
"	7625		
"	7626		
"	7627		
"	7628		
"	7629		
"	7630		♂♀
"	7631		♀
"	7632		
"	7633		
"	7634		
"	7635		
"	7636		
"	7637		
"	7638		
"	7639		
"	7640		
"	7641		
"	7642		
"	7643		

7644 *Nomada (incerta sum. Gress) americana* ♀

7645 *Aphanteltes*

7646

7647

7648

7649

7650

7651

Series 7
Braconidae

"

"

"

"

"

"

June

4

Collected for

P. Bresson.

⁺
Philadelphus grandiflorus

⁺
Chrysanthemum leucanthemum
⁺
H. eracleum lanatum.

1858

June

	7652	<i>Apanteles</i>		D. 7	<i>Braconidae</i>	4
	7653			"		
	7654			"		
	7655			"		
	7656	<i>Tryphon</i> ? ¹ <i>Metopiis terminalis</i> Ashm.			<i>Tryphon</i>	D. 1. 3
x	7657	<i>Tryphon</i> S. 3.			"	3
	7658	<i>Perilampus fulvicornis</i>				S. 3.
Ashm.	7659	<i>Elasmus nigripes</i> Ashm. S. 1.			<i>E. halerididae</i>	
	7660	<i>Larva acuta</i> Patton,				♀
	7661	^{11 75} (<i>pedestris</i> Dours.) <i>Odynurus anormis</i> Say, <i>illinoensis</i> R.				♀
	7662	" <i>megaera</i> S. N. Harg.				♂
	7663	<i>Tiphia inornata</i> Say, <i>vulgaris</i>				♀
	7664	<i>Prozopsis affinis</i> ^{modesta} Say, <i>sayi</i> ^{11, 12}				♂ ♀
	7665	<i>Andrena bressonii</i> Rob.				♀
	7666	" ²⁷ <i>elaytoniae</i> Rob.				♀
	7667	" "				♀
	7668	" ^{11, 12} <i>bressonii</i> Rob.				♀
	7669	"				♀
	7670	"				♀
	7671	" <i>elaytoniae</i> Rob.				♀
	7672	" <i>bressonii</i> ^{to 34}				♀
	7673	" <i>heraclei</i>				♀
	7674	"				♀
	7675	<i>Alcidamea producta</i> Gress				♀
	7676	^{Series 6} <i>Levidomyia</i> <i>Geratopogon</i>			<i>Levidomyiidae</i>	S. 5
	7677	"			"	
	7678	"			"	
	7679	"			"	
	7680	"			"	
	7681	"			"	
	7682	^{Series 1} <i>Geratopogon</i> <i>Scatopsa fulvicaria</i> Lw.			<i>Nemoseira</i>	S. 2.
	7683	<i>Toxophora amphitea</i> Walk.				
	7684	<i>Zodion fulvifrons</i> Say				
	7685	" "				

Theracium lanatum

1888
June
4

7686	<i>Zodion fulvifrons</i> Say.		
7687	" "		
7688	" "		
7689	<i>Gymnochaeta</i> ^{leedo Lw.} <i>ruficornis</i> Willd.	s. 2, D. 18,	
7690	<i>Tachina</i>	Tachinidae s. 5,	
7691	<i>Limnophora cyrtoneurina</i> Stein	♂ Anthomyiidae s. 3, 8	
7692	<i>Hippelates flavipes</i> Lw.	Ceciniidae	
7693		"	
7694	(Ceciniis) <i>Hippelates plebejus</i> Lw.	s. 13, Geomyzidae 7	
7695		Diptera (s. 15)	
7696		Ephydriidae	
7697		"	8
7698		"	
7699	<i>Tachydromia pusilla</i> Lw.	Empididae	9
7700		Ephydriidae	23
7701	<i>Agromyza latipes</i> Mg.	Ceciniidae s. 24	
7702	<i>Mordella marginata</i> Melo.	Coleop.	
7703	" <i>biflagiata</i> Hel.	"	s. 25,
7704	<i>Mordellistena scabularis</i> Say.	"	1
7705	<i>Eucrilidea canadensis</i> Ashm.	♂ Eucrilidae	7
7706	(Hexaplasta) ^{ser. 1.} <i>Eucrila mellipes</i> Say	♀ " s. 2,	
Ashm. 7707	<i>Bracon tortricicola</i> Ashm.	Braconidae	
" 7708	<i>Tryphon</i> ? ^{ser. 2.} <i>Metopius terminalis</i> Ashm.	♂ Johnseumonidae s. 2	
" 7709	<i>Tryphon affinis</i> Cr.	<i>Tryphon</i>	1
7710	<i>Pteromalid</i> Ashm.	Chalcididae	2
7711	<i>Tetrastichus</i> Ashm.	"	
{ 7712	<i>Eurytoma</i>	♂ " 75	
{ 7722	"	♂ " "	
7713	<i>Pompilus tenebrosus</i> Lw.	♀	
7714	[<i>Thyreopus</i>] <i>Crabro scutellatus</i> Say.	♀ Crabronidae	
7715	<i>Mordellistena</i> ^{biflagiata Hel.} <i>scabularis</i> Say	s. 25	
7716	" "	"	s. 45
7717	<i>Eucroce picipes</i> Hal.	"	s. 71
7718	<i>Cryptorhopalum haemorrhoidale</i> Lw.	"	s. 1
7719	<i>Pachygaster Nemotelus glaber</i> Lw.	♂ Stratiomyidae	

^{V+}
Theracium lanatum

1888
June
7

S. 1.

	7720	<i>Bombylius atriceps</i> Lw.	♂		
	7721	<i>Gymnochaeta (ruficornis</i> Will)		S. 2. Dipidae	
	7722	" <i>alcedo</i> Lw.		"	
	7723	" "		"	
	7724	<i>Nomada</i> ^(annulata) articulata <i>Sm. americana</i>	♂		
	7725	<i>Stelis</i> lateralis <i>br.</i> <i>foederalis</i> Sm.	♂		
}	7726	" "	♂		
	7727	" "	♂		
	7728	" <i>lateralis</i> br.	♂		
}	7729	" "	♂		
	7730	" <i>foederalis</i> Sm	♂		
}	7731	" "	♂		
	7732	" <i>lateralis</i>	♀		
}	7733	" "	♀		
	7734	<i>Galliopeis andreniformis</i> Sm.	♂		
	7735	<i>Zodion fulvifrons</i> Say.			
	7736	" "			
	7737	" "			
	7738	" "			
	7739	" "			
	7740	<i>Eucroila impatiens</i> Say	♀	³ Synipidae	9
	7741	" "	♀	"	
	7742	(<i>Cynochia</i>) <i>Aspilota albhirta</i> Ashm.		"	*
	7743	<i>Aphantelae</i>		Braconidae	7 1/2
}	7744	"		"	"
	7745	"		"	"
X	7746	<i>Aphantelae</i>	♂	"	7 1/2
	7747	<i>Aphantelae</i>	♂	"	7
	7748	"		"	"
	7749	"		"	"
	7750	<i>Bracon yelochiae</i> Ashm.		"	7 1/2
	7751	(<i>Orgilus</i>) <i>Euphorus mellipes</i> br.		"	19
	7752	"		"	11
	7753	<i>Aphantelae</i>		"	"

Ser. 2.

Ashm.

✓⁺ *Heracleum lanatum*

✓⁺ *Chrysanthemum leucanthemum*

✓⁺ *Pastinaca sativa*

Ashm.	7754	<i>Thersilochus</i>	ser. 2.	<i>conotracheli</i>	Riley	♀ Ichneumonidae 9
	7755	"		"	"	♀ " 2
Ashm.	7756	<i>Hemiteles</i>	ser. 10.	sp.		♀ " 1
	7757	<i>Pachyneuron</i>	Ashm.	<i>mesograptae</i>	Ashm.	♀ Chalcididae 1
	7758					" "
	7759					" "
	7760	<i>Tetrastichus</i>			sh. Ashm.	" "
	7761	<i>Empis</i>	3			" " 1
	7762	(<i>Rhamphomyia</i>)		<i>elunsa</i>		Empididae 1
	7763	<i>Mesograpta</i>		<i>marginata</i>	Day.	♂♀ Diptera 4
	7764	<i>Meromyza</i>		<i>americana</i>	Fitch.	♀ Cecinidae 8
	7765	<i>Aecidomyia</i>		<i>sciura</i>		Nemera 8
Aug.	7766	"		"		" "
	7767	<i>Carpophilus</i>		<i>brachypterus</i>	Day	Coloptera 79
	7768					(2.69) 1
in coll.						Staphylinidae
Am. Ent. Soc.	7769					" "
	7770					" "
	7771					" "
	7772	<i>Mordellistena</i>		<i>ornata</i>	Mels.	80
	7773	<i>Pentaria</i>		<i>trifasciata</i>	Mels.	81
	7774	"		"		" "
	7775	"		"		" "
	7776	"		"		" "
	7777	<i>Phytocoris</i>		<i>serripens</i>	Day.	Hemiptera 3
	7778	<i>Corizus</i>		<i>lateralis</i>	Day.	" 9
	7779	<i>Colletes</i>		<i>Willistoni</i>	Rob.	♀ " 11
	7780	"		(<i>haucherae</i>)	<i>aestivalis</i>	♂
	7781	"				♂
	7782	"				♂
	7783	"				♀
	7784	"				♀
	7785	"				♀
	7786	"				♀
	7787	"				♀

thrown away

thrown away

✓⁺
Pastinaca sativa

p. p. ✓⁺
Physalis lanceolata
✓⁺
Hemichera hispida

1868
June
11

3

7788 *Colletes heucherae* ♀

7789

7790

7791

7792

7793

7794

7795

7796

7797

7798

7799

7800

7801

7802

7803

7804

7805

7806

7807

7808

7809

7810

7811

7812 *Synhalonia* ^{*calypso*} ~~*honestata*~~ ^{*nigripes*} ~~*bressi*~~ *rosae* ♂

7813 " ^{*nigripes*} ~~*strimontis*~~ ^{*bressi*}? " ♀

7814 *Osmia* ^{*simillima*} ~~*reutana*~~ ^{*bressi*}? *major* *Rob.* ♀

7815 *Aleidamea producta* *bressi* ♂

7816 " " ♀

7817 " " ♀

7818 " " ♀

7819 " " ♀

7820 " " ♀

7821 " " ♀

to Ward B

"

"

"

"

"

"

"

"

"

⁺
Zenckera hispida

⁺
Pentstemon Digitalis

"

1888
June
11

7822	<i>Alcidamea producta</i> Bress	♀	
7823	" "	♀	
7824	" "	♀	
7825	" "	♀	
7826	" "	♀	
7827	<i>Colletes</i> ^{eulophi Rob.} americanus Bress	♂	
7828	" "	♂	
7829	" "	♂	
7830	" "	♂	
7831	" "	♂	
7832	<i>Crabro texanus</i> Lr.	♀	
7833	<i>Chrysis coeruleana</i> F.		
7834			Tineidae Frauch. Lepidob.
7835	<i>Hister subrotundus</i> Say.		coleop. 82
7836	<i>Haltia carinata</i> Germi.		" 83
7837	(<i>Hesperia</i>) ^{ser. I} <i>Uroila mellipes</i> Say	♀	Lynipidae 14
7838	" "	♀	" "
7839	(<i>Hesperia</i>) ^{ser. I}	♂	" 54
7840	<i>Roptrocornis</i> ^{Ashm.}		Chalcididae 8
7841	<i>Haltichella</i> ^{ornata Wlk.} [americana]		" 8
7842	[<i>Thyreoxenus</i>] <i>Crabro scutellatus</i> Say.	♀	Crabronidae 2
Ashm. 7843	<i>Homiteles</i> ^{ser. II} <i>Phygadeuon vulgaris</i> Lr.	♀	Ichneumonidae
7844	<i>Calliopsis andreniformis</i> Sm.	♂	
7845	<i>Stelis lateralis</i> Bress. <i>federalis</i> Sm.	♂	
7846	" <i>lateralis</i>	♂	
7847	" "	♀	
7848	<i>Nomada incerta</i> Bress	♀	
7849	<i>Rhamphomyia</i> ^{(1) 3} <i>Emilia clausa</i>	♀	Empididae
7850	" "	♀	"
7851	" "	♀	"
7852	" "	♀	"
7853	" "	♀	"
7854	<i>Nomada bisignata</i> Say	♂	
7855	<i>Eurytoma</i> ^{Series I}	♀	Chalcididae 9

thrown away

✓⁺ *Pentstemon Digitalis*

✓⁺ *Eulophus americanus*

✓⁺ *Heracleum lanatum*

✓⁺ *Chrysanthemum leucanthemum*

✓⁺ *Pastinaca sativa*

1885
June
18

7856	<i>Calliopsis andreniformis</i> Sm.	♂	
7857	" "	♂	
7858	" "	♂	
7859	" "	♂	
7860	" "	♂	
7861	" "	♂	
7862	" "	♂	
7863	" "	♂	
7864	<i>Stelis lateralis</i> Cress.	♀	
7865	" "	♀	
7866	" "	♀	
7867	" "	♀	
7868	" "	♀	
7869	" "	♀	
7870	(<i>Rhamphomyia</i>) ^{(1) 3} <i>Empis clausa</i>	♂	Empididae
7871	" "	♂	
7872	" "	♂	
7873	" "	♂	
7874	" "	♂	
7875	" "	♂	
7876	" "	♂	
7877	" "	♂	
7878	" "	♂	
7879	" "	♂	
7880	" "	♂	
7881	" "	♂	
7882	" "	♀	
7883	" "	♀	
7884	" "	♀	
7885	" "	♀	
7886	" "	♀	
7887	" "	♀	
7888	" "	♀	
7889	" "	♀	

Lyell

†
Chrysanthemum leucanthemum

1888
June
21

7890	<i>Megachile montivaga</i> Cress.	♂
7891	<i>Colletes</i> ^{<i>producta</i>} <i>nitida</i> Rob. type	♂
7892	<i>Maeropsis</i> ^{1 n. sp.} <i>steironemae</i> Rob.	♂
7893	"	♂
7894	"	♂
7895	"	♂
7896	"	♂
7897	"	♂
7898	"	♂
7899	"	♂
7900	"	♂
7901	"	♂
7902	"	♂
7903	"	♂
7904	"	♂
7905	<i>Nomada</i> (<i>articulata</i> Sm.) <i>americana</i>	♂
7906	" (<i>incerta</i> Cress.)	♀
7907	" "	♀
7908	" "	♀
7909	" "	♀
7910	" "	♀
7911	" "	♀
7912	<i>Stelis lateralis</i> Cress	♀
7913	<i>Coelioxys</i> 8-dentata Say.	♂
7914	" "(<i>altalis</i>) 8-dentata	♀
7915	<i>Apis mellifica</i> L.	♀
7916	^{<i>Bombus</i>} <i>Monedula ventralis</i> Say.	♀
7917	(<i>Empis</i>) (<i>Rhamphomyia</i>) ³ <i>clausa</i>	♂ Empididae
7918	"	♂
7919	"	♀
7920	"	♀
7921	<i>Prospidia quadrata</i> Say.	♀
7922	<i>Cyrtura</i> (<i>euchenor</i> Walk.) <i>tenuis</i>	
7923	"	

✓ Pentstemon Digitalis
 Cannabinum
 + Spogynum ~~androssaifolium~~

pollen masses on max. palpi.
 no pollen-masses.

pollen-masses on
 maxillary + labial palpi.
 no masses

" "
 pollen-masses on maxillary
 + labial palpi.

no pollen

"

"

pollen masses on labial palpi.

no pollen.

"

"

"

"

"

"

"

1888
June
22

	7924	<i>Megachile mendica</i> Cress	♂	
	7925	" <i>mendica</i> Cress.	♀	
	7926	" "	♀	
	7927	" "	♀	
	7928	" "	♀	
	7929	" "	♀	
	7930	" "	♀	
	7931	" "	♀	
	7932	" "	♀	
	7933	" "	♀	
	7934	" "	♀	
	7935	" "	♀	
	7936	" "	♀	
	7937	" "	♀	
	7938	<i>Tropidia mammillata</i> Lw.	♀	25
	7939	<i>Isodontia philadelphia</i>	♂	
	7940	<i>Astata bicolor</i> (Hygidiaria) Cress ^{unicolor Say}	♀	
	7941	<i>Odynerus foraminatus</i> A. F. Cress.	♀	
Cress	7942	<i>Macropis</i> ^{1 n. sp.} <i>steironemae</i> Rob.	♂	
"	7943	" "	♂	
	7944	" "	♀	
	7945	" "	♀	
Cress	7946	" "	♀	
	7947	<i>Nomada</i> (<i>incerta</i> Cress) <i>americana</i>	♀	
	7948	" "	♀	
	7949	" "	♀	
	7950	" "	♀	
	7951	<i>Loeliolys</i> <i>8-dentata</i> Say ^{<i>8-dentata</i>} (<i>atilis</i>)	♀	
	7952	<i>Macropis</i> ^{1 n. sp.} <i>steironemae</i> Rob.	♂	
	7953	" "	♂	
	7954	" "	♂	
	7955	" "	♂	
Cress	7956	" "	♂	
"	7957	" "	♂	

✓⁺ *Ampelopsis quinquefolia*

✓⁺ *Apogonum canalicatum*

with hollinia of ✓⁺ *Asclepias
cornuti* on pulvilli.
pollen on tongue.

no "
" " "
no "
" "
" "
" "
" "

no pollen

✓⁺ *Steironema lanceolatum*

1888

June
25

7958	<i>Bombus separatus</i> Cress	♀
7959	" "	♀
7960	<i>Odynerus arvensis</i> Sauss	♂
7961	<i>Calliopsis andreniformis</i> Sm., (<i>infragilis</i>) Cress.	♀
7962	<i>Megachile brevis</i> Say, <i>relativa</i>	♂
7963	<i>Anthrax sinuosa</i> Wied	
7964	<i>Halictus</i> ⁵ <i>flavipes</i> <i>fasciatus</i>	♂♀
7965	<i>Calliopsis andreniformis</i> Sm	♂
7966	" "	♂♀
7967	" "	♂♀
7968	" "	♀
7969	" "	♀
7970	" "	♀
7971	" "	♀
7972	" "	♀
7973	" "	♀
7974	<i>Anthidium emarginatum</i> Say <i>mendica</i> ?	♂
7975	<i>Megachile (brevis) Say</i>	♂
7976	" <i>l. n. sp. rufimanus</i> Rob. <i>varius</i> Cress.	♀
7977	<i>Isodontia philadelphia</i>	♀
7978	<i>Cerceris rufinoda</i>	♂
7979	" <i>compars</i> Cress.	♂
7980	" "	♀
7981	" <i>compacta</i> Cress	♂
7982	" "	♂♀
7983	" ² (<i>variabilis</i> Rob.) <i>robertsonii</i> Fox	♂
7984	<i>Eumenes fraternus</i> Say.	♂
7985	" ^{11 15} <i>illinoensis</i> Rob.	♂
7986	<i>Odynerus (pedestris) Sauss.</i>	♀
7987	" ¹⁴ <i>pedestris, ziziae</i>	♀
7988	<i>Sphex</i> ¹⁰ <i>(pennsylvanicus) Sauss.</i> <i>S. S.</i>	♀
7989	<i>Halictus mandibularis</i> Cress.	♂
7990	" ¹⁵ <i>truncatus</i> Rob.,	♂
7991	<i>Halictus truncatus</i> Rob., <i>semilis</i>	♀

26

29

in coll
Am. Ent. Soc.

✓⁺ *Serratula viridiflora*

pollinia on legs

" " "

no "

✓⁺ *Amorpha canescens*

✓⁺ *Nepeta cataria*

✓⁺ *Psoralea Ombrychis*

s
s

1882. p.

s.

✓⁺ *Chenopodium Americanum*

June
29

	15	<i>truncatus</i> Rob.	♀	
	7992	<i>Halictus truncatus</i> Rob. <i>similis</i>	♀	
	7993	" <i>similis</i> ^{Lyra} <i>arcuatus</i> Rob.	♀	
	7994	<i>Conops brachyrhynchus</i>		
	7995	<i>Rhamphomyia</i> ³ <i>Empis</i> _{Illinoensis}		Empidae 33
	7996	<i>Siphona dubia</i> Towns. n. sp. ₄		Tachinidae 4
	7997	<i>Sarcophaga aegra</i> W. Lk.	♀	Sarcophagidae 59
	7998	<i>Diabrotica atripennis</i> Say		Coleoptera
	7999	" "		"
	8000	" "		"
	8001	<i>Centurus scutellum album</i> Say		" 37
	8002	" "		" 40
	8003	" <i>piceum</i> ^{Rob.} <i>pugnata</i> Say.		"
x	8004	<i>Megachile</i> <i>maecida</i> Cress.	♂	
Cress	8005	" <i>pugnata</i> Say _{4a}	♂	
x	8006	<i>Halictus pilosus</i> Sm.	♀	
	8007	<i>Melissodes</i> (<i>perplexa</i> Cress.) ^{<i>aurigena</i> Cress <i>petalotomonis</i> <i>simillima</i> ♀}	♂	coropais
	8008	<i>Calliopsis</i> ^{<i>Pamarginus</i>} <i>albitarsis</i> Cress.	♀	
	8009	" "	♀	
	8010	<i>Halictus</i> ^{<i>coriaceus</i>} <i>similis</i> Sm.	♀	
	8011	<i>Megachile addenda</i> Cress	♂	30
	8012	" (<i>perbrevis</i> Cress) <i>brevis</i>	♂	
	8013	" "	♂	
	8014	<i>Coelioxys</i> <i>dentata</i> Say	♀	
	8015	<i>Osmia</i> (<i>distincta</i> Cress) ^(<i>confuncta</i> Gr.) <i>dentata</i> Gr.	♀	
	8016	<i>Megachile</i> <i>maecida</i> Cress ^{<i>pugnata</i> Say.}	♂	
	8017	" <i>rufimanus</i> Rob.	♂	
	8018	" "	♂	
	8019	" (<i>infragilis</i> Cress)	♂	
	8020	" <i>relativa</i> Cress & _{1 n. sp.}	♀	July 2
Cress.	8021	" <i>rufimanus</i> Rob.	♂	
	8022	" "	♂	
Cress.	8023	" "	♀	
	8024	" "	♀	
	8025	<i>Odynerus fulvipes</i> Cress.	♀	

✓⁺ *Leanthus americanus*

✓⁺ *Nepeta cataria*

✓⁺ *Coreopsis palmata*

✓⁺ *Rudbeckia hirta*

✓⁺ *Psoralea Ombrychis*

✓⁺ *Nepeta cataria*

1888
July

	8026	<i>Anthrax parvicornis</i> Loew.	Bombylidae	2	
	8027	<i>Chorocampa tersa</i> L.	Sphingidae		in eveni
	8028	<i>Plusia simplex</i> Guen	Noctuidae		"
	8029	" " <i>prestonis</i>	"		"
	8030	" <i>simplex</i>	"		"
	8031	<i>Megachile rufimanus</i> Rob.	♂	3	
	8032	<i>Anthrax parvicornis</i> Loew.	Bombylidae		
Cress	8033	<i>Megachile rufimanus</i> Rob.	♂	4	
	8033				
	8034	<i>Colletes eulophi</i> Rob.	♂	5	
x	8035	<i>Anthidium emarginatum</i> Say.	♂		
	8036	" "	♂		
Cress	8037	<i>Megachile addenda</i> Cress.	♂		
Cress	8038	" <i>rufimanus</i> Rob.	♂		
	8039	" "	♂		
	8040	" "	♀		
	8041	" <i>mendica</i> Cress.	♀		throm aog
	8042	" <i>brevis</i> Say.	♀		"
	8043	" <i>rufimanus</i> Rob.	♂	7	
	8044	" "	♂		
Cress	8045	" "	♂		
	8046	" <i>mendica</i> Cress.	♀		
	8047	" (<i>perbrevis</i> Cress?) <i>brevis</i>	♂		
	8048	" " <i>petulans</i> Ser. 1.	♂		
	8049	<i>Anthoecia jaguarina</i> Gn.	Lepidoptera Noctuidae		
	8050	" "	"		
	8051	<i>Cerceris</i> (<i>variabilis</i> Rob.) <i>robertsonii</i> Fox	♂		
	8052	<i>Megachile epilis</i> Cress. 817	♂	10	
	8053	<i>Halictus</i> ⁴ <i>maculatus</i> 2	♂		
	8054	<i>Smiera debilis</i> Say	♀		
	8055	<i>Ammophila</i> <i>prosera</i> <i>flug</i> <i>griffiths</i>	♂		
	8056	" " <i>coriaceus</i>	♂		
	8057	<i>Halictus</i> <i>similis</i> S. m.	♀		
	8058	<i>Nomophila noctuella</i> V.	Lepidoptera	11	

- ✓⁺ *Nepeta cataria*
 ✓⁺ *Habenaria leucophæra*
 ✓⁺ *Stachys palustris aspera*

{ proboscis.
pollinia near base of

✓⁺ *Psoralea Oenobrychis*

✓⁺ *Nepeta cataria*

✓⁺ *Psoralea Oenobrychis*

- ✓⁺ *Pyrenanthemum linifolium*
 ✓⁺ *Gampanula Americana*
 ✓⁺ *Sireaea Lutetiana*
 ✓⁺ *Veronica Virginia*

		Lepidoptera	July
8059	<i>Eurygaster rautalis</i> Guen	Pyrallidae	11
8060	" "	"	
8061	" "	"	
8062	<i>Polyommata (dorsalis) arvensis</i> Sauss.	♂	
8063	" <i>arvensis</i> Sauss	♂	
8064	" "	♂	
8065	<i>Polistes pallipes</i>	♀	
8066	<i>Cerceris finitima</i> Cress.	♂	
8067	" "	♂	
8068	" <i>elypeata</i> Dahlb.	♂	
8069	" "	♀	
8070	" (<i>variabilis</i> Rob. / <i>robertsonii</i> Fox (<i>validus</i> L.n.) <i>crassus</i>)	♂	
8071	<i>Tachytes distinctus</i> Sm.	♂	
8071	<i>Myzine sepeincta</i> Fabr.	♀	
8072	" "	♀	
8073	" "	♀	
8074	<i>Conops brachyrhynchus</i> Meq.		
8075	<i>Paradidyma</i> (<i>Atriphopoda</i>) <i>singularis</i> Tonn.		1
8076	(<i>Eggeria</i> ? <i>Lachnochaeta filipalpis</i> Tonn.)	Devidae	5-
8077	<i>Aeroglossa hesperidarum</i> ? Will.	Tachinidae	24
8078	(<i>Myiophasia americana</i> Tonn. / <i>Lucilia globosa</i>)	"	24
8079	<i>Lucilia cornicina</i> Meig.	♀	
8080	" "	♀	
8081	" "	♀	
8082	<i>Lucilia</i> ² <i>Protecalliphora splendida</i> Meq.	♀	Muscidae 1
8083	<i>Melissodes obliqua</i> Say.	♀	
8084	<i>Megachile</i> <i>addenda</i> Cress. <i>dentata</i> Rob. " <i>sh.</i>	♀	
Cress 8085	" <i>rufimanus</i> Rob.	♀	
8086	" <i>mendica</i> Cress	♀	
8087	" (<i>herbreis</i> Cress?) <i>brevis</i>	♀	
8088	<i>Entechmia taurea</i> Say.	♂	
8089	" "	♂	
8090	" "	♂	
8091	" "	♂	

throw

✓⁺ *Veronica Virginia*

✓⁺ *Asclepias verticillata*

pollinia on hairs

pollinia on hairs ?

" " "

" " " + claw

" " "

" " "

" " "

" " "

" " "

" " " + tongue

" " " + claw

" " tongue

" " "

✓⁺ *Eryngium yuccaefolium*

✓⁺ *Lepachys pinnata*

✓⁺ *Psoralea Obovata*

✓⁺ *Ipomoea pandurata*

1888
July
11

8092	<i>Entechmia taurea</i> Say	♂	
8093	" "	♂	
8094	" "	♂	
8095	" "	♂	
8096	" "	♀	to Ward
8097	<i>Tropidia quadrata</i> Say.	♀	17
8098	<i>Gonops brachyrhynchus</i> Macg.		
8099	(<i>Ceyxptera Wahlbergii</i>) ² <i>areolata</i> Say.		
8100	<i>Microgaster fulgens</i>		
8101	" "		
8102	" "		
8103	<i>Aeroglossa hesperidarum</i> Will?		Tachinidae 5
8104	<i>Miltogramma argentifrons</i> Towns.		" 30
8105	" 3 ♀		" 3x
8106	<i>Sarcophaga</i> 4	♂	Sarcophagidae 4
8107	" ³ <i>aegra</i> Wlk.	♂	" 9
8108	<i>Lucilia sylvarum</i> Mg.	♀	"
8109	<i>Lucilia macellaria</i> Fabr.	♂	
8110	<i>Graphomyia americana</i> R.D.	♂	Muscidae 3
8111		♂	"
8112	<i>Limnophora cyrtoneurina</i> Stein	♂	Anthomyiidae 5
8113		♂	"
8114		♂	"
8115	² <i>Anthomyia ulicineta</i> Fall.	♀	" 4
8116		♀	"
8117		♀	"
8118	<i>Prionomyia thomae</i>	♂	
8119	" "	♂	
8120	<i>Sphex ichneumonea</i> L.	♂	
8121	<i>Cerceris (venator</i> ^{modesta} <i>fress.) bicornuta</i>	♂	
8122	<i>Procopis affinis</i> ³ <i>ziziae</i> ^{mandibularis} <i>fress.</i>	♀	
8123	<i>Sphexodes</i> ² <i>confertus</i> ² <i>sayi</i> ?	♂	
8124	<i>H. alietus albipennis</i> Rob. <i>Typheta barbatus</i> Rob.	♂	
8125	<i>Hemades carinatus</i> <i>fress.</i>	♀	

✓⁺ *Ipomoea pandurata*

✓⁺ *Asclepias verticillata*

pollinia on tongue

" " " & hairs

" " " " "

" " " "

" " hairs & claw

" " tongue

" " "

" " tarsal hair

" " claw & tongue

pollinia of *A. Cornuti* on h.

" on hairs

" " "

" " "

" " subillus

" " "

1888
July

8126	<i>Rhipiphorus limbatus</i> Hab.	♀		17
8127	" <i>flavipennis</i> Zett. <i>pectinatus</i> Hall.	♀	33 Coleoptera	
8128	<i>Rhipiphorus limbatus</i> Hab.	♀		18
8129	<i>Tropidia quadrata</i> Say.	♂		
8130	<i>Syrpitta pipiens</i> , L.	♀		
8131	<i>Eristalis latifrons</i> Loew.	♀		
8132	<i>Lucilia caesar</i> L. <i>Phormia regina</i>	♀		
Aphm. 8133	(<i>Phrenolepis</i>) ² <i>Formica ruficularis</i> Ft.	♂		
8134	(<i>Stomacera</i>) ² <i>Hylotoma humeralis</i> Beauv.			
8135	<i>Platycheirus quadratus</i> Say	♀	22 Syrphidae	
8136	<i>Halictus albipennis</i> Rob.	♀		
8137	" "	♀		
8138	<i>Cerceris compacta</i> Cress.	♂		
8139	" "	♂		
8140	<i>Junonia coenia</i> Hübn.		40 Gymphalidae	23
8141	<i>Halictus pilosus</i> Sm. ser. 2.	♀		
8142	<i>Eucala</i> <i>Hexaplasta</i>	♂	3 Cynipidae	
8143	<i>Elasmus nigripes</i> How.		3 Chalcididae	
8144	<i>Cerceris finitima</i> Cress.	♀		
8145	<i>Gymnosoma parvum</i> Walk.		2 Diptera ser. 11.	24
8146	<i>Homalomyia</i> ³ <i>prostrata</i> Rosei	♀	Anthomyiidae	
8147	(<i>Schais</i>) <i>Themira putris</i> L. ser. 1.		Sepsidae	
8148	(<i>Hexaplasta</i>) <i>Eucala mellipes</i> Say	♂	Cynipidae	
8149	" "	♂		
8150	" "	♂		
8151	<i>Apanteles</i>		7 Braconidae	
8152			10	
8153	<i>Eurytoma</i> Series 1	♂	Chalcididae	
8154	" "	♂		
8155	" "	♂		
8156	" "	♂		
8157	" "	♂		
8158	" "	♂		
8159	" "	♂		

- ✓⁺ *Asclepias verticillata*
- ✓⁺ *Pyrenanthemum linifolium*
- ✓⁺ *Asclepias verticillata*

corp. of this & ⁺ *Comiti* on hairs
 " on claw
 " on hairs
 " " claw

- ✓⁺ *Cicuta maculata*
- ✓⁺ *Zehaehys pinnata*

- ✓⁺ *Asclepias verticillata*

pollinia on hairs
 " " "

- ✓⁺ *Pyrenanthemum linifolium*
- ✓⁺ *Cnicus lanceolatus*
- ✓⁺ *Sium cicutaefolium*

1888
July

Series 1				
8160	<i>Erytoma</i>	Ashm.	♂	Chalcididae 24
8161	" <i>studiosa</i> Say	Ashm.	♂	
8162	" "		♀	
8163	" "			20
8164	<i>Tetrastichus</i>	Ashm.		21
8165	<i>Pteromalid</i>			14
8166				"
8167	<i>Syntomopus americanus</i> Ashm.	Ashm.		15
8168	<i>Chrysoaster</i>			9
8169	<i>Chrysocharis</i>	Ashm.		10
8170	<i>Chrysocharis</i>			16
8171	<i>Chrysoaster nitida</i>		♂♀	1
8172	(<i>Glypta</i>) <i>flava</i>			Tachinidae
8173	<i>Haliectus ligatus</i> Say.	type	♂	
8174	<i>Epeolus lunatus</i> Say. <i>concolor</i>		♀	
8175	" "		♀	
8176	<i>Megachile inimica</i> Cress.		♀	
8177	<i>Melissodes (aurigena) Cress.</i>	<i>exilis</i>	♂	
8178	" <i>obliqua</i> Say		♂	
8179	" "			
8180	" "			
8181	" "		♀	
8182	" "			
8183	<i>Eumenes fraternus</i> Say.		♀	
8184	(<i>Stomacera</i>) <i>H. gloloma humeralis</i> Br.			
8185	<i>Prionomyia atrata</i> Fabr.		♂	
8186	<i>Odynerus arvensis</i> Sauss.		♂	25
8187	" "		♂	
8188	<i>Epeolus lunatus</i> Say <i>concolor</i>		♂	
8189	" "		♀	
8190	" <i>concolor</i> <i>remigatus</i> Fabr.		♀	
8191	" <i>funicularis</i> Say		♂	
8192	<i>Megachile emendata</i> Cress.		♀	
8193	" "			

✓⁺ *Scium bicutaefolium*

✓⁺ *bicuta maculata*

✓⁺ *Lepachys pinnata*

✓⁺ *Asclepias verticillata*

pollinia on hairs & claw!

✓⁺ *Acerates longifolia*

" " "

✓⁺ *Lepachys pinnata*

" " ventral surface

1888
July
25

8194	<i>Megachile mendica</i> Cress.	♀	
8195	" (<i>perbrevis</i> Cress.) <i>brevis</i>	♂	
8196	<i>Melissodes perplexa</i> - Cress.	♂	
8197	" ^{pennsylvanica} 5 dentatocincta Sm. <i>aurigena</i> Cress.	♂	
8198	" (<i>aurigena</i>) <i>agilis</i>	♂	
8199	" "	♀	
8200	" "	♀	
8201	" <i>binaculata</i> St Harg	♂	
8202	" <i>obliqua</i> Say.	♂	
8203	" "	♀	
8204	" "	♀	
8205	<i>Acmaeodera pulchella</i> Hbst.		Buprestidae Coleoptera
8206	" "		"
8207	" "		"
8208	<i>Rhipiphorus</i> ^{flavipennis} foetidatus Hbst.	♀	
8209	<i>Eucoida impatiens</i> Say	♂	Lynipidae
8210	(<i>Hexaplasta</i>) <i>Eucoida mellipes</i> Say	♂	
8211	" "	♀	
8212	<i>Apanteles</i>		7 Braconidae
8213	"		"
8214	"		"
8215	"		" 11
8216	<i>Apanteles</i>		
8217	<i>Erytoma</i> ^{Series 1} <i>funebria</i> Howard ^{Ashm}	♂	Chalcididae
8218	" "	♂	
8219	" "	♂	
8220	" "	♀	
8221	" "	♀	
8222	"		22
8223	<i>Pteromalid</i> ^{Ashm.}		14
8224	"		"
Ashm 8225	<i>Elasmus nigripes</i> Howard.		Chalcididae 26 Mordellidae
8226	<i>Mordella</i> 8- <i>punctata</i> Hal.		Mordellidae
8227	<i>Centrinus picumnus</i> Hbst.		

✓^x *Lepachys pinnata*

✓¹ *Pyrenanthemum linifolium*
✓¹ *Sium cicutae-folium*

1888
July
25

Number	Species Name	Sex	Family	Count
8228	<i>Attagenus piceus</i> Oliv.			
8229	<i>Platycheirus quadratus</i> Say	♂		
8230	<i>Paragus tibialis</i> Hall.	♀		
8231	<i>Graphomyia americana</i> R.D.		Muscidae	3
8232	<i>Stomoxys calcitrans</i>		Diptera	7
8233			Geomyzidae	4
8234	<i>Meromyza americana</i> Fitch		Oscinidae	24
8235	<i>Siphonella cinerea</i> Lw.		"	9
x 8236	<i>Hippelates fusio</i> Lw.		Oscinidae	
8237	<i>Pigites impatiens</i> Say Ser. 1.	♀	Lynipidae	21
8238	<i>Kleidotoma americana</i> Ashm.	♀		
Ashm. 8239	" " " " Ser. 2	♀		
" 8240	<i>Hexaplasta</i>	♀		
8241	" <i>Eucroila mellipes</i> Say	♀		
8242	" "	♀		
8243	" "	♀		
8244	" "	♀		
8245	" "	♀		
8246	" "	♀		
8247	(<i>Hexaplasta</i>) <i>Eucroila mellipes</i> Say Ser. 1.	♂		
8248	" "	♂		
Ashm. 8249	" " " " Ser. 1.	♂		
8250	<i>Apanteles</i> 5		Braconidae	11
8251	" "		"	7
8252	<i>Apanteles</i> 1			
8253	<i>Erytoma</i> Series 1 <i>funebria</i> Howard Ashm.	♂	Chalcididae	
8254	" " " "	♂		
8255	" " " "	♂		
8256	" " " "	♂		
8257	" " " " Ashm.	♂		9
8258	<i>Cyrtogaster</i> " "			15
8259	<i>Syntomopus americanus</i> Ashm.			14
8260	Pteromalid			
Ashm. 8261	<i>Phorbas laticeps</i> Ashm. <i>Yonizus cellularis</i> Say	♂	Hymenopt. Proctotrypidae	

† *Sium eictrifolium*

1888
July
26

	8262	<i>Stratiomyia</i> ^{marginalis meigenii} nomala Loew	♀		
	8263	<i>Graphomyia americana</i> R.D.		Muscidae	
	8264			" Ser. 8.	
	8265	<i>Ophya leucostoma</i>		Anthomyiidae	
	8266	(Schis) <i>Themira putris</i> L. ^{Ser. 1.} Logg.		epsidae	
Ashm.	8267	(<i>Eucoida</i>) <i>Ptilodora erythropus</i> Ashm.	♂	Synipidae	27
	8268	<i>Eucoida impatiens</i> Say ^{Ser. 1.}	♂		
	8269	<i>Hemaphysa Eucoida mellipes</i> Say ^{Ser. 2.}	♀		
	8270	<i>Eucoida</i>	♀		
	8271	(<i>Hemaphysa</i>) <i>Eucoida mellipes</i> Say ^{Ser. 1.}	♀		
	8272		♀		
	8273		♀		
	8274		♀		
Ashm.	8275	<i>Eucoida</i> ma <i>ma</i> ^{ma} <i>ma</i> ^{ma} <i>ma</i> Ashm.	♂	Synipidae	
	8276	<i>Orychia armata</i> Say ^{Ser. 2.}	♂		
Ashm.	8277	(<i>Eucoida</i>) <i>Hemaphysa</i>	♂		
	8278	<i>Ichnumon flavizonatus</i> Cress. ⁶	♂	Ichnumonidae	
	8279	<i>Apanteles</i> ⁵		Braconidae	
	8280	<i>Apanteles uncarinatus</i> Ashm. ⁴		Chalcididae	
Ashm.	8281	<i>Microplitis ceratominae</i> Riley		"	
	8282	<i>Leucospis affinis</i> Say ^{Series 1} Ashm.	♀	Chalcididae	
	8283	<i>Erytoma funebris</i> Howard	♂		
	8284	" "	♂		
	8285	" "	♂		
	8286	" "	♂		
	8287	" "	♂		
	8288	" "	♂		
	8289	" "	♂		
	8290	" "	♂		
	8291	" "	♂		
	8292	" "	♀		
	8293	" "	♀		
	8294	" "	♀		
	8295	<i>Tetrastichus</i> Ashm.			

✓ *Sium eicutae-folium*

		1888	
		July	
8296	<i>Roptrocerus</i> Ashm.	<i>Chalcididae</i>	14
8297	<i>Pteromalid</i> Ashm.	"	27
8298	<i>Pteromalid</i> "	"	
8299	"	"	
8300	"	"	
8301	<i>Syntomopus</i> Ashm.	"	16
8302	" Ashm.	"	14
8303	<i>Syntomopus americanus</i> Ashm.	"	15
8304	<i>Cyrtogaster</i> Ashm.	"	9
8305	<i>Cryptopygus</i> "	"	10
8306	<i>C. hyschalis</i> Ashm.	"	11
8307	<i>Pteromalus</i> Ashm.	"	12
8308	" Ashm.	"	
8309	<i>Syntomopus americanus</i> Ashm.	"	16
8310	[<i>Platytermus</i>]	"	17
8311	<i>C. hysis cocculans</i> Fabr.	<i>Chalcididae</i>	
8312	<i>Pelopocus camentarius</i> Dury	♂	
8313	<i>C. hysis striatus</i> C.S.	♀ <i>Tabanidae</i>	
8314	<i>Platyphirus quadratus</i> Say	♂ <i>Syrphidae</i>	
8315	" "	♂	
8316	<i>Miltogramma cinerascens</i> Tonn.	<i>Tachinidae</i>	31
8317	<i>Gnaphomyia americana</i> R.D.	<i>Muscidae</i>	3
8318	"	"	
8319	(<i>Sepsis</i>) ³ <i>Themira putris</i> L. 2,6	<i>Sepsidae</i>	
8320	<i>Megachile exilis</i> Gress.	♂	30
8321	" "	♂	
8322	" "	♂	
8323	" "	♀	
8324	" "	♀	
8325	" "	♀	
8326	" "	♀	
8327	" "	♀	
8328	" "	♀	
8329	" "	♀	

Cre.
"
"
"
"
"
"
"
"
"
"

1888

V⁺ *Sium sicutae-folium*

V⁺ {class!
pollinia of *A. Sullivantii* on

V⁺ *Gampanula Americana*

1888
July
30

Cress.	8330	<i>Megachile exilis</i> Cress.	♀	
"	8331	" "		
	8332	" "		
	8333	" "		
	8334	" "		
	8335	" "		
	8336	" "		
	8337	" "		
	8338	" "		
	8339	" "		
	8340	" "		
	8341	<i>Gamponotus herculeanus</i> L.	♀	Formicidae 8.3.
	8342			
	8343			
	8344			
	8345			
	8346			
	8347			
Fransel.	8348	<i>Pamphila</i> <i>Otho</i> var. <i>Egermet</i> Deud.		Ser 4.
Ashm.	8349	(<i>Microdus</i>) <i>Virgibus rileyi</i> Ashm.		Braconidae
	8350	<i>Formica fusca</i> L.	♀	Formicidae 3
	8351			
	8352			
	8353			
	8354			
	8355			
	8356	<i>Cerceris Kennicottii</i> Cress	♂	
	8357	" "	♀	
	8358	" "	♀	
	8359	" <i>finitima</i> Cress	♀	
	8360	" <i>elypeata</i> Dahlb. 2	♀	
	8361	<i>Halictus</i>	♂	
	8362	"	♂	
	8363	<i>Lobioptera indecora</i> Lw.		Diptera & Geomyzidae

31

etermined
by

✓⁺ *Campylocarpus Americanus*

Pergande

✓⁺ *Cassia Marilandica*

extra-floral nectaries

✓⁺ *Monarda fistulosa*
✓⁺ *Phaseolus diversifolius*

extrafloral nectaries

Pergande

		1888	
		July	
8364	<i>Rivellia quadrifasciata</i> Macg.	Orthalidae Diptera	5 31
8365		Drosophilidae	3
8366	<i>Eucnola impatiens</i> Say.	♂ Eucnolidae	
8367	" " Ashm.	♀	
8368	<i>Entelus flavipes</i> Wlk.	Chalcididae	13
8369	<i>Crabro montana</i> Cress. ^{atricaps}	♀	
8370	(<i>Rhamphomyia</i>) <i>clausa</i> ^{Empis}	♂ Empididae	3 1
8371	<i>Bracon hibisci</i> Oliv.	Coeloptera Braconidae	
8372	<i>Mordella 8-punctata</i> Fab.		
8373	<i>Ditemnus viduatus</i> Say		
8374	<i>Diabrotica vittata</i> Fab.		
8375	" "	Hemiptera	
8376	<i>Lopidea media</i> Say.		
8377	" "		
8378	" "		
8379	" "		
8380	" "		
8381	" "		
8382	" "		
8383	<i>Megachile exilis</i> Cress. ²	♀	
8384	" "		
8385	" "		
8386	" "		
8387	" "		
8388	" "		
8389	" "		
8390	" "		
8391	" "		
8392	<i>Pholisora payhurstii</i> Edw.		
8393	" "		
8394	<i>Epheolus (mercatus) Fab.</i> <i>eressonii</i>	♂	August 1
8395	<i>Megachile exilis</i> Cress. ²	♂	
8396	<i>Apanteles</i> <i>Hedychium violaceum parvum</i>	Braconidae	7
8397	<i>Hedychium dimidiatum</i> Say.	Chrysididae	

✓⁺ *Phaseolus diversifolius*

extrafloral nectaries

✓⁺ *Sium sicutae-folium*

✓⁺ *Campanula Americana*

✓⁺ *Verbena stricta*

✓⁺ *Phaseolus diversifolius*

"

"

✓⁺ pollen on thorax.

✓⁺ extrafloral nectaries

1888
August

Tachypter				
8398	<i>Larva acuta</i> Patton	mundus	♀	Lorridae 1
8399	<i>Cleraris</i>	<i>Kennicottii</i> Cress.	♂	
8400	"	"	♂	
8401	"	"	♂	
8402	"	<i>fruitima</i>	♂	
8403	"	" 12	♂	
8404	<i>Odynerus</i>	(<i>pedestris</i> Dancs. var.)	♂	
8405	<i>Funonia</i>	<i>coenia</i> Kieb.		2
8406	<i>Mutilla</i>	<i>hexagona</i> Say, var.	♂	
8407	"	"		
8408	"	"		
8409	"	"		
8410	"	"		
8411	"	"		
8412	"	"		
8413	"	"		
8414	"	<i>Say's</i> , Blake.	♂	
8415	<i>Sphaerophthalma</i>	<i>macra</i> Cress	♂	
8416	"	"		
8417	<i>Tabanus</i>	<i>lineola</i> Fabr.	♂	
8418	<i>Mesogramma</i>	<i>polita</i> Say	♂	
8419	<i>Mitogramma</i>	<i>flavicornis</i> Tuns.		Tachinidae 32
Ashm. 8420	<i>Apanteles</i>	<i>unicarinata</i> Ashm.		" 11
8421	<i>Rivellia</i>	<i>quadrifasciata</i> Macq.		Braconidae 5
8422	<i>Sphaerophthalma</i>	<i>macra</i> Cress.	♂	Ortalidae
8423	<i>Priocnemis</i>	<i>Agenia longula</i> Cress.	♀	
8424	<i>Philanthus</i>	<i>punctatus</i> Say	♂	
8425	<i>Paradidymus</i> (<i>Astrophoda</i>)	<i>singularis</i> Fovs. Type		Diptera
	<i>Ergenia</i> ?	<i>Lachnocharta filipalpis</i> Tuns.		Ortalidae
8426	<i>Cumptonera</i>	<i>pieta</i> Fovs. Macq.		
8427	"	"		"
8428	<i>Drosophila</i>	<i>varia</i> Wlk.		Drosophilidae
8429	<i>Phyciodes</i>	<i>Nycteis</i>		
8430	<i>Bombus</i>	<i>separatus</i> Cress	♂	
8431	<i>Melissodes</i>	<i>perpleta</i> Cress	♂	

✓⁺ *Phaseolus diversifolius* extrafloral nectaries

✓⁺ *Pycnanthemum linifolium*

✓⁺ *Lassia chamaecrista* extrafloral nectaries

✓⁺ *Phaseolus diversifolius* extrafloral nectaries

✓⁺ *Eupatorium purpureum*

✓⁺ *Gambianula Americana*

✓⁺ *Verbena stricta*

1888
August

8432	<i>Melissodes purpleta</i> Cress	♂	7
8433	<i>Eristalis tenax</i> L.	♂	
8434	<i>Pigites impatiens</i> Say Ashm.	♀. <i>Cynipidae</i>	8
8435	<i>Cryptogaster</i> <i>accepta</i> Cress	<i>Chalcididae</i>	
8436	<i>Agonia longula</i> Series 4	♀ <i>Pompilidae</i>	
8437	<i>Agabus niger</i> Rob. 13	<i>Carabidae</i>	
8438	<i>Halictus</i> (.....) Sm. <i>arenatus</i> <i>egilis</i>	♂	
8439	<i>Melissodes (aurigena)</i> Cress 12	♂	
8440	<i>Sarcophaga assidua</i> W. M. 6	♀ <i>Sarcophagidae</i>	
8441	(<i>Eporista</i>) <i>Masicera</i>	<i>Tachinidae</i>	
8442	<i>Lopidea media</i> Say	<i>Hemiptera</i>	thrown away
8443	<i>Pompilus relativus</i> Foy	♀	
8444	<i>Chrysis montana</i> Aaron.	<i>Chrysididae</i>	
8445	<i>Formica fusca</i> L. <i>castaneus</i> Latr.	<i>Formicidae</i>	4 5
8446	<i>Camponotus melleus</i> Say	"	
8447		"	
8448		"	
8449	<i>Entechnia taurea</i> Say	♀	
8450	<i>Systoechus vulgaris</i>	♂	13
8451	<i>Halictus</i> similis Sm. <i>coriaceus</i> . 5 <i>dentiventris</i> Sm.	♀	
8452	<i>Melissodes</i> aurigena Cress	♀	
8453	<i>Calliopsis andreniformis</i> Sm. var. 1 n. sp.	♀	14
8454	<i>Philrenus?</i> <i>illinoensis</i> Rob.	♂	
8455	"	♂	
8456	"	♂	
8457	"	♂	
Cress 8458	"	♂	
" 8459	"	♂	
" 8460	"	♂	
" 8461	"	♀	
8462	"	♀	
8463	"	♀	
8464	<i>Megachile brevis</i> Say	♀	
8465	<i>Chlorion saerulum</i>	♂	

terminated
by

✓⁺ *Verbena stricta*

✓⁺ *Sium cicutae-folium*

{ ^{ta on basis}
with pollinia of *A. incarum*
^{see}
type of species, in coll. Am. & Eur.

✓⁺ *Cussia chamaecrista*

extra-floral nectaries

organde

organde

✓⁺ *Sponoea pandurata*

✓⁺ *Helianthus ~~hirsutus~~ tuberosus*

✓⁺ *Leshedaya ^{procumbens} ~~nitida~~*

color peculiar

✓⁺ *Phaseolus pansiflorus diversifolius*

✓⁺ *Licuta maculata*

1888
Aug.
14

8466	<i>Chlorion caeruleum</i>			
8467	" "			
8468	<i>Pompilus relativus</i>	♀		
8469	<i>Higites imbatens</i> Say.	♂	Cynipidae	15
8470	" "	♀	"	7
8471	<i>Aphantopus</i>		Braconidae	
8472	<i>Perilampus hyalinus</i> Say. Series 1		Chalcididae	
8473	<i>Eurytoma funebris</i> Howard	♂	"	24
8474			"	
8475	<i>E. xorieta</i>		Tachinidae	
8476	<i>E. xorieta theclorum</i>			
8477	<i>Sarcophaga Helicobia heliceis</i> Twns.	♀	Sarcophagidae	
8478	<i>Musea domestica</i> L.		Muscidae Diptera	
8479				
8480			Geomyzidae	7
8481			Geomyzidae	4
8482	<i>Agromyza latipes</i> Mg.		Geomyzidae	20
8483			Oscinidae	6
8484	(Oscinis) <i>Hippelates plebejus</i> Lw.		Ephydriidae	13
8485	<i>Hippelates pusio</i> Lw.		Oscinidae	4
8486	<i>Leucopis nigricornis</i> Eger	604.	"	27 X
8487	<i>Dialuticia punctata</i> Halz.		M. aculeator Coleoptera	
8488	<i>Chrysopa</i>		Chrysomelidae	
8489	<i>Rhingia nasica</i> Say.	♀	Neuroptera	
8490	<i>Goniozus cellularis</i> Say	♀	Braconidae	18
8491	<i>Ponera contracta</i> Latr.		Proctosiphidae	21
8492	<i>Cocoris Kennicottii</i> Cress	♂	Poneridae	
8493	<i>Callipeis illinoensis</i> Cress. sp. latrosiformis	♂	Formicidae	
8494	" <i>rugosus</i> Rob. <i>mississippiensis</i> Cress.	♀		
8495	<i>Trypeta cinalis</i> Lw.		Trypetidae	
8496	<i>Mordella scutellaris</i> Halz.		Coleoptera	
8497	" "			
8498	<i>Sarcophaga Helicobia quadrisetosa</i>	604. ♀	Sarcophagidae	
8499	<i>Chlorion caeruleum</i>	♀		

✓⁺ *Licenta maculata*

✓⁺ *Piedmannia rigida*

✓⁺ *Datura tatula*
 ✓⁺ *Helianthus* ^{tuberosus} *decapetalus*

✓⁺ *Mollugo verticillata*
 ✓⁺ *Polygonum pennsylvanicum*

1888
August

8500	<i>Polistes rubiginosus</i>	♀	21
8501	<i>Calliopsis illinoensis</i> ^{sh. lucrosus} bress. <i>solidaginis</i>	♂	22
8502	<i>Melissodes</i> aurigena ^{(confusa) similima} bress.	♂	
8503	" dentiventris ^{pennsylvanica} Sm.	♂	
8504	" (aurigena) ^{Gr. Gil's}	♀	
8505	<i>Systoechus vulgaris</i>	♀	
8506	<i>Anthrax haleyon</i> Say		Bombyliidae
8507	" " "		" "
8508	<i>Apanteles</i>		Braconidae
8509	<i>Pteromalus puparum</i> L. ^{Ashm.}		19
8510	<i>Calliopsis</i> ^{undulatae Rob.} illinoensis bress.	♂	Chalcididae
8511			
8512			
8513			
8514			
8515			
8516		♀	
8517			
8518			
8519			
8520			
8521			
8522			
8523			
8524			
8525			
8526	¹⁰ <i>Halieta pectoralis</i> Sm.	♀	
8527			
8528			
8529			
8530	" ^{ligatus} armaticeps ^{say} bress.	♀	
8531	" ^{4a} <i>pilosus</i> Sm.	♀	
8532	<i>Proboseimyza siphonina</i> Bigot	607	14 Anthomyiidae
8533	(<i>Drosophila</i>) <i>apromyza vulgaris</i> Fitch		Dipt. 1 Dipromyzidae

2.7.8. 10.

✓ *Polygonum pennsylvanicum.*
 ✓ *tuberosus* L.
 ✓ *Hedysarum decapetalum*

✓ *Rudbeckia hirta*

1888
August

8534	<i>Phileremus</i> ^{n. sp.} <i>illinoensis</i>	♂	23
8535	"		
8536	<i>Pigites imbatens</i> Say	♀	Lynipidae
8537	"	♀	
8538	"	♀	
8539	<i>Tiphia inornata</i> Say <i>vulgaris</i>	♀	
8540	<i>Pompilus</i> <i>relativus</i>	♀	
8541	<i>E. Kalybtion caeruleum</i>	♂	
8542	"	♀	
8543	"		
8544	"		
8545	<i>Exorista theclarum</i>		Tachinidae
8546	"		
8547	<i>Masicera</i>		
8548	<i>Exorista theclarum</i>		29
	<i>Pachyphthalgus</i>		
8549	<i>Macronychia aurifrons</i>		"
	<i>Epigramma</i>		Typh
8550	(<i>Coronimyia</i>) <i>geniculata</i> Tonn.		
8551	<i>Sarcophaga Helicobia quadrisetosa</i> ¹² Wlk. ^{2. sp.}	♂	Sarcophagidae
x 8552	" <i>assidua</i> Wlk.	♀	
8553	<i>Sarcophaga Helicobia helcis</i> Tonn.	♂	
8554	"	♀	
8555	"		
8556	"		
8557	<i>Limnophora cyrtoneurina</i> Stein	♂	Arthonomyidae 5. Dipt. 20 Oscinidae 22 " 23 " 24 Ephydridae 24 Oscinidae 10 " 8 Oscinidae 10 Trypetidae Ortalidae
8558	<i>Agromyza latipes</i> Mg.		
8559	"		
8560	"		
8561	"		
8562	<i>Siphonella cinerea</i> Lw.		
8563	<i>Ossinis copendis</i> Fitch		
8564	<i>Hippalates flavipes</i> Lw.		
8565	<i>Ossinis copendis</i> Fitch		
8566	<i>Trypeta bella</i> Lw.		
8567	<i>Enteromyia turea</i>	♂	29

s. ✓⁺ *Lespedeza* ^{*procumbens*} ~~*violacea*~~

" ✓⁺ *Pidmannia rigida*

✓⁺ *Hibiscus lasiocarpus*

1888
August

	8568 <i>Figites</i> ^{<i>impatiens</i>} <i>impatiens</i> Say	♂	Cynipidae	30
	8569 " "	♀	"	
	8570 " "	♀	"	
	8571 <i>Onychia</i> <i>aspicera</i> <i>albivirata</i> Ashm.	♀		
Ashm.	8572 " " "	♀		
	8573 <i>Onychia</i> <i>armata</i> Say	♀		
	8574 " " Ser. 4.	♀		
Ashm.	8575 <i>Bracon</i> <i>apicatus</i> Prov.		Braconidae	
	8576 <i>Apanteles</i>			7
	8577		"	"
	8578 (<i>Ascogaster</i>) <i>Urosigalphus</i> <i>femoratus</i> Ashm.			20
	8579 " "		"	"
	8580 <i>Ptilampus</i> <i>fulvicornis</i> Series 3.		Chalcididae	
	8581 " "			
	8582 [<i>Platygasterus</i>] ^{Ashmead} <i>Eutrichosoma</i> <i>mirabilis</i> Ashm.			18
	8583			25
	8584 <i>Chrysis</i> <i>coeruleans</i> Fabr.			
	8585 <i>Tiphia</i> ^{<i>tarda</i>} <i>inornata</i> Say ^{<i>huxleyi</i>} <i>illinoensis</i>	♀		
	8586 <i>Chalybion</i> <i>caeruleum</i> , L.	♂		
	8587 " "	♀		
	8588 " "			
	8589 " "			
	8590 " "			
	8591 " "			
	8592 " "			
	8593 <i>Chlorion</i> <i>caeruleum</i> Drury	♀		
	8594 <i>Pelopoeus</i> <i>concoloratus</i> Drury	♀		
	8595 " "			
	8596 " "			
	8597 " "			
	8598 " "			
	8599 <i>Astata</i> <i>unicolor</i> Day,	♂		
Type	8600 ^{<i>Hypostenus</i>} <i>Pseudomythia</i> <i>indecis</i> type		Tachinidae	16
Boyd.	8601 <i>Lisha</i> <i>consanguinea</i> Sw.	♂	Anthomyiidae	

V^t *Piedemanna rigida*

romana

" "

(38.)		609.	Diptera	August
8602	<i>Pipuncululus cingulatus</i> Lw.		<i>M. acalyptata</i> Pipunculidae	30
8603			Ephydriidae	
8604			"	
8605			"	
8606	<i>Oscinis cotendis</i> Fitch	609.	Oscinidae	10
8607	" <i>cotendis</i> Fitch.		"	
8608	<i>Oscinis trigramma</i> Lw.	609.	"	22
8609	<i>Tachydromia</i>		Empididae	
8610	<i>Hippelates flavipes</i> Lw.	609.	Oscinidae	21
8611	"		"	
8612	"		Oscinidae	8
8613	"		"	
8614	"		"	
8615	"		"	
8616	"		"	
8617	"		"	
8618	"		"	
8619	"		Hemiptera	
8620	<i>Lygaeus fasciatus</i> Dall.			
8621	<i>Plagiognathus obscurus</i> Uhler.			
8622	"			
8623	"			
8624	<i>Triphleps insidiosus</i> Say.			
8625	"			
8626	"			
8627	<i>Boecinella sanguinea</i> L.		Coleoptera	
8628	<i>Mordellistena limbata</i> Mels.			
8629	<i>Luperaltia fuscula</i> Lec.		Lycimelidae	
8630	<i>Corticaria distinguenda</i> Com?		Latridiidae	
8631	<i>Epedus concolor</i> Fitch			♀
8632	<i>Melissodes bimaculata</i> St Harg.			♀
8633	<i>Andrena (mariae) Rob. pulchella</i>			♀
8634	<i>Peris lisa</i> Bd-Lec.			
8635	<i>Sarcophaga cimbicis</i> Tans.		Sarcophagidae	

✓⁺ *Piedmannia rigida*

- s. ✓⁺ *Loreopsis tripteris*
 s. ✓⁺ *Gaura biennis*
 " ✓⁺ *Helianthus rigidus*
 s. ✓⁺ *Sida spinosa*
 s. ✓⁺ *Polygonum pennsylvanicum*

8636		Lymnephidae	Sept. 8.
8637	<i>Figites impatiens</i> Say	♂	
8638	" "	♂	
8639	" "	♀	
8640	<i>Ichneumon flavizonatus</i> Cress.	♂	
8641	<i>Mutilla hexagona</i> Say	♂	
8642	<i>Tiphia incurvata</i> Say? ^{varia? Tyke} punctata Rob.	♂	
8643	<i>Rhingia nasica</i> Say.	♀	11
8644	<i>Pyrgus tassellata</i> Seud.	Hesperidae	12
8645	<i>Andrena hebianthi</i> Rob.	♀	14
8646	<i>Bombus scutellaris</i> Cress.	♂	19
8647	<i>Polistes annularis</i> L.	♂	
8648	<i>Thyreopus tumidus</i> Pack.	♂	
8649	<i>Pompilus illinoensis</i> Rob.	♀	
8650	<i>Gyllene robiniae</i> Forst.	Cerambycidae	
French 8651	<i>Agrotis subgothica</i> Harw.		
8652	<i>Odyneme</i> (^{<i>macularis serophilus</i>} conformis <i>Sunco</i>) <i>pedestris</i>	♀	
8653	<i>Megachile mendica</i> Cress.	♀	20
8654	(^{<i>Pachyrhynchus</i>} <i>Calliopsis</i>) ¹⁴ <i>compositarum</i> Rob.	♀	
8655	<i>Andrena solidaginis</i> Rob.	♂	
8656	" " 4 "	♀	October
8657	<i>Colletes compacta</i> Cress.	♂	8
8658	" "	♀	
8659	" "	♀	
8660	" "	♀	
8661	" <i>americana</i> Cress.	♀	
8662	" "	♀	
8663	<i>Eristalis tenax</i> L.	♂	
8664	" "	♀	
8665	" "	♀	
8666	<i>Edophilus latifrons</i> Lw.	♂	
8667	" "	♂	
8668	" "	♀	
8669	<i>Gyllene robiniae</i> Forst.	Cerambycidae	

✓⁺ *Tidmannia rigida*

v. r. e. p. ✓⁺ *Impatiens pallida*
 ✓⁺ *Sida spinosa*
 ✓⁺ *Helianthus grosse-serratus*
 ✓⁺ *Eupatorium serotinum*

✓⁺ *Scrophularia nodosa*
 ✓⁺ *Boltonia glastifolia*

✓⁺ *Aster ericoides* var. *villosus* ...

1888
October

	8670	<i>Diabrotica longicornis</i> Say		Chrysomelidae	8
	8671	" "		"	
	8672	<i>Golias saesonia</i>			
	8673	" "			
	8674	" <i>philodice</i> Godt.		Lepidopt.	
	8675	<i>Heliothis armigera</i> H. abn.			
	8676	" "			
determined by French	8677	<i>Drasteria erichto</i> Guen. <i>Faltia</i>			
	8678	(<i>Agrotis</i>) <i>subgothica</i> (Harw) Steph.		Agrotidae	
	8679	<i>Halictus</i> <i>confusus</i> Sm. <i>obscurus</i>	♂		15
	8680	" <i>versatus</i>	♂		
	8681	" "	♂		
	8682	" <i>obscurus</i>	♂		
	8683	" <i>versatus</i>	♂		
	8684	" "	♂		
	8685	<i>Lucilia sericata</i>		Sarcophagidae	
	8686	<i>Halictus pilosus</i> Sm. + (13)	♀		1889 March 26
	8687	<i>Chortophila</i> " "		Anthomyidae	
	8688	" "		"	April 2
	8689	⁸¹⁶ <i>Andrena erythronii</i> Rob. 21	♀		
	8690	" <i>rugosa</i> Rob. 22	♀		
	8691	" <i>illinoensis</i> Rob.	♀		
type	8692	" ²³	♀		
	8693	" (<i>pulchella</i>) Rob. <i>mariae</i> 25	♀		
	8694	" <i>nuda</i> Rob. 8	♀		
	8695	<i>Halictus</i> (<i>gracilis</i>) Rob. <i>foxi</i> (<i>pallipes</i>) Rob. <i>forbesii</i>	♀		
	8696	" (<i>coriaceus</i> Sm.)	♀		
	8697	" "	♀		
	8698	" <i>pilosus</i> Sm.	♀		
	8699	<i>Gonia frontosa</i> Say			
	8700	" "			
	8701	" "			
	8702	" "			
	8703	" "			

✓⁺ *Aster ericoides* var. *villosus*

✓⁺ *Stellaria media*

✓⁺ *Erigeria bulbosa*

1889
April
2

8704 *Gonia frontosa* Say.

8705 " "

8706 *Lonchaea polita* Say *polita* Say



in Nat. Museum

8707 " " " "

♂

8708 " " " "

♂

8709 " " " "

♂

8710 " " " "

♂

8711 " " " "

♂

8712 " " " "

♀

in Nat. Museum

8713 " " " "

♀

9

8714

9
Geomyzidae
2
Drosophilidae

8715

8716

"

8717

"

8718

"

8719

"

8720

"

8721 *Oscinis eopendis* Fitch.

609.

10
Oscinidae

8722

8723

8724

8725

8726

8727

8728

8729 *E. lachiptera* var. *latata* Lo.

18
Oscinidae

8730

8731

8732

8733

8734

8735

8736

8737

✓ *Erigenia bulbosa*

1889
April
2

8738 *E. laevis* costata Lw.

Oscinidae¹⁸

8739

8740

8741

8742

8743

log.

8744

8745

8746

8747

8748

8749

8750

8751

Ephydriidae¹⁰

8752

8753

8754

8755 *Cercus abdominalis* Er.

Coleoptera⁸⁸

8756 " "

8757 " "

6

8758 " "

8759 " "

8760 " "

8761 " "

8762 " "

8763 *Kalidius pilosus* Sm.

♀

8

8764 *Andrena* (placida Sm) erythronii¹⁶

♀

8765 *Echinomyia* Saundersia signifera Will.²

10

8766 *Andrena* Sayi Rob.⁸

♀

8767 " (flavo-elypeata Sm) bipunctata

♀

8768

8769

8770

8771

✓⁺ *Erigenia bulbosa*

✓⁺ *Gardamine laciniata* + *Anemonella thalictroides*

✓⁺ *Gardamine laciniata*
 ✓⁺ *Erythronium albidum* ... e. h.
 ✓⁺ *Erigenia bulbosa*
 ✓⁺ *Amelanchier canadensis* all s. not e. h.

1889
April
10

	8		
	8772	<i>Andrena flavo-clypeata</i> Sm.	♀
	8773		
	8774		
	8775		
	8776		
		10	
	8777	<i>Andrena rugosa</i> Rob.	♂
		27	
	8778	<i>claytoniae</i> Rob.	♂
	8779	<i>rugosa</i> Rob. <i>forbesii</i>	♂
		23	
	8780	<i>pulex</i> Rob. <i>mariae</i>	♂
		10	
	8781	" <i>forbesii</i>	♂
		27	
	8782	<i>claytoniae</i> Rob.	♂
		10	
	8783	<i>rugosa</i> Rob.	♂
		27	
Styl	8784	<i>claytoniae</i> Rob.	♂
	8785	<i>Forbesii</i> Rob. <i>tyke</i>	♀
	8786		
	8787		
	8788		
	8789		
	8790		
	8791		
	8792		
		11, 12	
	8793	" <i>Bressonii</i> Rob.	♂
		16	
	8794	<i>Andrena salicis</i> Rob.	♀
		11, 12,	
	8795	" <i>Bressonii</i> Rob.	♀
		16	
	8796	" <i>salicis</i> Rob.	♀
		22	
Styl	8797	" <i>illinoensis</i> Rob. <i>salictaria</i> Rob.	♀
	8798		
	8799		
		21 33	
"	8800	" <i>hippotes</i> Rob.	♀
		23	
	8801	<i>pulex</i> Rob. <i>mariae</i>	♂
	8802	<i>Halictus pilosus</i> Sm.	♀
		8	
	8803	(<i>gracilis</i>) Rob. <i>foxi</i>	♀
	8804		
	8805		

Amelanchier canadensis

all sitting

1889

April

		¹⁸ <i>caerulea</i> Rob. Type	
x	8806	<i>Halictus imitatus</i> Sm.	♀
		¹⁹	
x	8807	(<i>viridis</i> Rob.) <i>Zephyrus</i> Sm.	♀
	8808	" "	
	8809	" "	
♀ styl	8810	<i>Panurgus? andrenoides</i> L. res	♂♀
		⁸ <i>bipunctata</i>	
	8811	<i>Andrena (flavo-elypeata</i> Sm.)	♂♀
		¹⁰	
	8812	<i>fulvella</i> Rob. <i>mariae</i>	♂♀
		²² <i>viridula</i> Rob.	
	8813	<i>illinoensis</i> Rob.	♂
	8814	" type	♂♀
	8815	" "	♂♀
♂ styl	8816	" "	♂♀
		²³	
	8817	<i>fulvella</i> Rob. <i>mariae</i>	♂
	8818		
	8819		
	8820		
	8821	type	♂♀
	8822		♀
	8823		
	8824		
		²⁴	
	8825	(<i>perezi</i> Rob.) <i>erythrogastra</i>	♂♀
	8826	<i>Halictus pilosus</i> Sm	♀
	8827	" "	
		¹⁹	
	8828	(<i>viridis</i> Rob.) <i>Zephyrus</i> Sm.	♀
		³	
	8829	(<i>Empis</i>) <i>Rhamphomyia gilvipilosa</i> bog. Type	♀
		² <i>Empis</i> ⁴	
	8830	<i>Rhamphomyia otiosa</i> bog.	♂
	8831	<i>Myopa pilosa</i>	
	8832	" <i>vesiculosa</i>	
		<i>Chrysogaster bigripes</i> Lw.	
	8833	(<i>hilosa</i> <i>versipellis</i> Will.) <i>major</i>	
	8834	<i>Melanostoma obscurum</i> Day	♂
	8835	" "	♂
	8836	" "	♀
	8837	<i>Platychirus quadratus</i> Day	♂
	8838	" "	♂
	8839	" "	♀

✓⁺ *Amelanchier canadensis*

✓⁺ *Salix cordata* ✓

1889

April

10

8840	<i>Platychirus hyperboreus</i> Staezel	♀
8841	<i>Azygus americanus</i> Wied.	♂
8842	<i>Eristalis flavipes</i> Walk.	♂
8843	" <i>aeneus</i> H.	♂
8844		♂
8845		♂
8846		♀
8847	<i>Brachyhalpus frontosus</i> Lw.	♂
8848		
8849		
8850		
8851		♀
8852		
8853		
8854		
8855		
8856	<i>Brachyhalpus Rileyi</i> Will	♂
8857		
8858		
8859		
8860		
8861		
8862		
8863		♀
8864		
8865		
8866		
8867		
8868	<i>Xylota fraudulosa</i> Lw	♂
8869		
8870		
8871		
8872		
8873		♀

✓ *Salix cordata*

1889
April
10

8874	<i>Xylota fraudulosa</i> Lw.	♂♂		
8875	"	♀		
8876	<i>Chalcomyia aerea</i> Lw.	♀	Syrphidae	
8877	<i>Brachyopa vacua</i> C. S.	♀	"	
8878	<i>Psilota luteata</i> Macq.	♂	"	
8879	" " "	♂	"	
8880	<i>Chilosia capillata</i> Lw.	♀	"	12
8881	<i>Cemina albiventris</i> Cress	♀		15
8882	" <i>atriventris</i> Cress	♀		
8883	" <i>albiventris</i> Cress. (<i>rustica</i> Cress)	♂		
8884	" <i>atriventris</i>	♀		
8885	<i>Synhalonia atriventris</i> Sm.	♂		
8886	<i>Anthophora ursina</i> Cress.	♂		
8887	" " "	♂		
8888	<i>Synhalonia ^{delphogeti} honesta</i> Cress.	♀		20
8889	<i>Cemina albiventris</i> Cress.	♂		
8890	" " "	♂♀		
8891	" " "	♀		
8892	<i>Nomada ^{maculata bisignata} bisignata</i> Say siji	♀		
8893	<i>Halictus coriaceus</i> Sm	♀		
8894	" " "	♀		
8895	" <i>pilosus</i> Sm	♀		
8896	" " "	♀		
8897	<i>Nomada bisignata</i> Say siji	♀		
8898	<i>Nomada superba</i> Cress.	♂		
8899	<i>Andrena polemonii</i> Rob.	♀		
8900	" " "	♀		
8901	" " "	♂	2	26
8902	" " "	♀		
8903	" <i>G. maculati</i> Rob.	♂		
8904	<i>Phingia nasica</i> Say	♂		
8905	<i>Empis</i> , 5 <i>Rhaphomyia nuda</i> Lw.	♂		
8906	<i>Empis humile</i> Coq.	♂		
8907	" " "	♀		

✓⁺ *Salix cordata*

✓⁺ *Ranunculus (repens) septentrionalis*

✓⁺ *Viola pubescens*

✓⁺ *Viola striata*

✓⁺ *Mertensia Virginia*

✓⁺ *Viola pubescens*

s	reversing
s	"
s + e. h.	"
"	"
s	"
"	"
"	"
" + e. h.	"
"	"

✓⁺ *Asopyrum biternatum*

✓⁺ *Nothocordum striatum*

✓⁺ *Polemonium reptans*

e. h.
"

✓⁺ *Gaytonia Virginia*

1889
April

	(montana L. res.) dubia L. res.		
x	8908 <i>Osmia</i> (<i>atriventris</i> L. res.) <i>brevis</i> L. n.	♀	28
	8909 " <i>albiventris</i> L. res.	♀	
	8910 " "	♀	
	8911 " "	♀	
	8912 <i>Halictus coriaceus</i> Sm.	♀	
	8913 " "	♀	
x	8914 <i>Anthophora ursina</i> L. res.	♀	29
	8915 <i>Nisoniades</i> ^{<i>biga</i> Bd.} <i>caesus</i> L. n.		
	8916 " "		
	8917 " "		
determined by French	8918 " "		
"	8919 " "		May
	8920 " "		21
	8921 " "		
	2 <i>Empis</i> "		
	3 <i>Rhamphomyia</i> ²⁰ <i>humile</i> Coq.	♂	1
	4 <i>Andrena</i> <i>giziae</i> Rob. <i>personata</i>	♂	14
	5 " <i>regularis</i> R.	♂	
	6 <i>Halictus</i> <i>caesus</i> L. n. [?]	♀	
	7 " "	♀	
	8 <i>Brachystoma</i> <i>robertsonii</i> Coq. ^{Type}	♂	Empididae
	9 " <i>illinoensis</i>	♂	
	8930 <i>Siphona</i> <i>dubia</i> Towns. n. sp. ²		Tachinidae 35-19
	1 <i>Hemilomyia</i> <i>prostrata</i> Rossi. ²⁰ Coq.		Anthomyiidae
	2 <i>Peratocis</i> <i>aetus</i> <i>spectabilis</i> Lw. ²⁰ Coq.		Heteroceridae
	3 <i>Sapromyza</i> <i>longipennis</i> F. ²⁰ Coq.		Cordylepidae 1
	4 <i>Siphonella</i> <i>occiniva</i> F. L. ²⁰ Coq.		Sapromyzidae 28
	5 " "		Oscinidae
	6 <i>Augochlora</i> (<i>lucidula</i>) Sm. ¹²	♀	15
	7 <i>Andrena</i> <i>bressonii</i> Rob. ²⁰	♀	
	8 " <i>giziae</i> Rob. <i>personata</i>	♂	
	9 " "	♂	
?	8940 " "	♀	
	1 " <i>giziae</i>	♀	

✓⁺ *Viola striata*

exch.

"

"

"

"

✓⁺ *Viola pedata*

"

"

✓⁺ *L. laytonia Virginia*
✓⁺ *Sanicula Marylandica*

1889

May

	8942	<i>Halictus</i> <i>conopus</i> <i>brevis</i> ^{<i>regularis</i> Rob.}	♀		16
	3	" "	♀		
Type	4	<i>Protophila</i> <i>tygmata</i> <i>brevis</i> ^{<i>verticalis</i> <i>saniculae</i> Rob.}	♂		
	5	" "	♂		
	6	" <i>tygmata</i> ^{<i>modesta</i> Say}	♂		
	7	" <i>affinis</i> <i>Sm.</i> ^{n. sp. Ashm. in coll. Ashm.}	♂		21
	8	(<i>Agathis</i>) <i>brevis</i> <i>bicolor</i> Ashm.		Braconidae	
	9	<i>Lopidea</i> <i>media</i> Say		Hemiptera	
	8950	" "		"	
	1	<i>Xylota</i> <i>chalybea</i> Wied	♀	Syrphidae	June 3
	2	<i>Lopidea</i> <i>media</i> Say			
long.	3	<i>Hylemyia</i> <i>juvenalis</i> Stein		Aulomyiidae ²⁰	
	4	<i>Pompilus</i> <i>marginatus</i> Say			19
	5	<i>Telephorus</i> <i>scitulus</i> Say			
	6	<i>Attalus</i> <i>scinctus</i> Say ^{<i>fulvatus</i> Gr.}		Malachidae & Chrysomelidae	24
	7	<i>Odynerus</i> (<i>propinquus</i> <i>Sm.</i>)	♀		28
	8	<i>Leucocryptus</i> <i>variabilis</i> Rob. ^{<i>robertsonii</i> Hox}	♂		
	9	" <i>compar</i> Gress.	♀		
	8960	" "	♀		
	1	" <i>rufinoda</i> Gress	♂		
	2	<i>Opaecis</i> <i>thoracica</i> F.		Lampyridae ³	
	3	<i>Lanthoporus</i> <i>cinctus</i> P.B. ²³		Hemiptera ¹⁰	
	4	<i>Halictus</i> <i>pallipes</i> Rob. ^{<i>forbesii</i> Rob.}	♂		July 9
	5	<i>Pipiza</i> (<i>histica</i> Will) <i>nigribarba</i> Lw.	♂		
	6	<i>Halictus</i> <i>gressonii</i> Rob.	♀		
	7	" "	♀		
	8	<i>Foenus</i> <i>tarsatorius</i> Say			
	9	<i>Halictus</i> <i>gressonii</i> <i>illinoensis</i>	♂		
	8970	" (<i>viridis</i> Rob.) <i>Zephyrus</i> Sm.	♂		
	1	<i>Colletes</i> <i>latitarsis</i> Rob.	♂		10
	2	<i>Megachile</i> (<i>probulans</i>) Gress. <i>ptiva</i>	♂		
	3	<i>Isodontia</i> <i>philadelphia</i> St Farg.	♂		12
	4	<i>Eristalis</i> <i>aenens</i> F.			
	5	<i>Megachile</i> <i>exilis</i> Gress.	♂		19

✓⁺ *Sanicula Marylandica*

✓⁺ *Hydrophyllum appendiculatum*

✓⁺ *Liparis liliifolia*

✓⁺ *Geothlasium americanum*

✓⁺ *Amorpha canescens*

✓⁺ *Verbascum thapsus*

✓⁺ *Cryptotaenia canadensis*

✓⁺ *Physalis ~~canadensis~~ Virginiana*

✓⁺ *Lobelia leptostachys*

✓⁺ *Asclepias sullivantii*

h. c.

c.

✓⁺ *Lobelia leptostachys*

1889
July
19

8975 *Megachile exilis* Cress ♂
 " " *rufimanus* Rob. ♂
 8 " (*petulans*) Cress. optiva ♂

9 " " ♂
 8980 " " ♂
 1 " (*petulans*) Cress. ♂

22

2 *Anthidium emarginatum* Say ♀
 3 *Colletes* ~~*dentata* Say~~ *dentata* ♂
 4 *Xenoglossa ipomoeae* Rob. ♂
 5 *Colletes latitarsis* Rob. ♂

6 " " ♂
 7 " " type ♀
 8 " *albescens* Cress. ♀
 9 *Halictus albipennis* Rob. ♀

30

8990 " " ♀
 1 " " ♀
 2 " " ♀
 3 " " ♀
 4 " " ♀

5 *Pamphila jabulon* Bd.-Lee. ♂
 6 *Synhalonia*? *Melissodes* (*palustris*) ♂
 7 *Protopia melumbonis* Rob. type ♀
 8 " " ♀
 9 " " ♀

Aug.
8
12

9000 *Halictus* ~~*palustris*~~ *confusus* ♂
 1 " *maculatus* Rob. nymphacorum ♀
 2 *Pipiza pulchella* Will ♂
 3 " " ♀
 4 " " ♀
 5 " " ♀

6 *Typhocerus* *Leptura plebeja* Rand. ♂
 7 *Leucospis affinis* Say ♂

20

8 *Ceratocoma fasciata* Gr. Ichneumonidae
 9 " "

✓⁺ *Lobelia leptostachya*

✓⁺ *Ipomoea pandurata*

✓⁺ *Physalis ~~villosa~~ Virginiana*

✓⁺ *Petalostemon violaceus*

✓⁺ *Cephalanthus occidentalis*

✓⁺ *Pontederia cordata*

✓⁺ *Nelumbo lutea*

✓⁺ *Tidmannia rigida*

			22	20
Ashm.	9010	<i>Apanteles vipiomorphus</i> Ashm.	Braconidae	20
"	11	<i>Microplitis gortynae</i> Riley	"	23
"	12	<i>Microplitis</i> <i>funicularis</i> Ashm. <i>erociper</i> Gr. ^{Tzhe.}	"	(24)
	13	<i>Toxymus</i> 1	Chalcididae	
	14	<i>Myrmosa unicolor</i>	Mutillidae??	
	15	<i>Tiphia tarda</i> Say ^{punctata} <i>illinoensis</i> Rob.		♂
7	16	" " ^{illinoensis} <i>fundatus</i> Gr.		♀
	17	<i>Edynerus</i> (<i>vagus</i> Sauss.)		♀
	18	" (<i>propinquus</i> Sauss.)		♀
	19	" (<i>pedestris</i> Sauss.) ^{ziziae} <i>pedestris</i>		♀
	9020	" " "		♀
	1	<i>Bruchus cruentatus</i> Horn.		22
Ashm.	2	(<i>Eucroila</i>) <i>Trybliographa stigmata</i> Day		♂
Ashm.	3	<i>Bracon opioidea</i> Ashm.		♀
	4	<i>Apanteles</i>	Braconidae	7
	5			
	6			
	7			
	8	(<i>Aseogaster</i>) <i>Urosigalphus femoratus</i> Ashm.		20
	9	"		
	9030	"		
	1	"		
	2	<i>Apanteles vipiomorphus</i>		♂
Ashm.	3	<i>Agathis areolata</i> Ashm.		♀
Tzhe	4	(<i>Bracon</i>) <i>Aphidius</i> ⁵⁷ <i>fuscicornis</i> Ashm.		♀
Ashm.	5	<i>Microdus similimus</i> Gr.		♀
Ashm.	6	<i>Toxoneura abdominalis</i> Gr.		♀
	7	<i>Chelonus sericeus</i> Say		
	8	<i>Perilampus fulvicornis</i> Ashm. ³ ₂ ^{Ashmead}		
	9	" <i>hyalinus</i> Day		
	9040	<i>Chrysis venusta</i> Cress.		
	1	<i>Pompilus ingenuus</i> Cress.		♀
	2	<i>Priocremis fulgipons</i> Cress.		♀
	3	" "		♀

✓⁺ *Tiedmannia rigida*

1889
August
32

(1)	5		
9044	(Thyreopis) Erabro	errans Foy	♀
5	Erabro	minimus Pk.	♀
6	Erabro	13 maculiformis Rob.	♀
7	Halictus	32 fulvipes histrionalis	♂
8	Halictus	fulvipes confusus	♂
9	Hippodamia	15-maculata	
9050	Epicauta	cinerea	
	Pyrota	Germari Hald.	Meloidae
	Lucilia	3 cytharum ^{Mg.} cytharum ?	
1	"	latifrons Schiner?	
2	Chtheca	lauta Wk.	
3	"	"	
Ashm.	4	Pimpla	novita Gr.
	5	Andrena	Forbesii Rob. ♀
	6	Bombus	equinus Hill.
	7	Gonia	(frontosa) equal Will. ♂
	8	"	" ♂♀
*	9	"	equal Will. tenor ♂
"	9060	"	" ♂
	1	"	" ♀
	2	"	"
	3	Pollenia	rudis F. ♂
	4	Dolerus	arvensis Say ♀
	5	Smiera	torvina Gress.
	6	"	" 11-12
	7	Andrena	Bressonii Rob. ♂♀
	8	"	" ♀
	9	Halictus	(gracilis) Rob. foxii ♀
	9070	"	"
	1	"	ligatus ^{luteoloides Rob.} ♀
	2	Nomada	luteola St. Hary. ♂
	3	"	" luteola Lk.
	4	Melanostoma	obscurum Say ♂
	5	"	" ♀
	6	"	"
	7	"	"

April 1890
7

Tenebrionidae

Sox. 4.
Muscidae

8

✓⁺ *Piedmannia rigida*

✓⁺ *Stellaria media*

1890
April

- | | | | |
|------|---|---|-------------------------------|
| 9078 | <i>Eristalis ac</i> | ♀ | 8 |
| 9 | <i>Gonia frontosa</i> Say | ♀ | |
| 9080 | | | |
| 1 | | | |
| 2 | | | |
| 3 | | | |
| 4 | | | |
| 5 | | | |
| 6 | <i>Gynomyia mortuorum</i> L. | | ¹
Sarcophagidae |
| 7 | | | |
| 8 | | | |
| 9 | | | |
| 9090 | (<i>Anthomyia</i>) <i>horticola</i> <i>Phoebia aera</i> Wlk. | | |
| 1 | | | |
| 2 | | | |
| 3 | | | |
| 4 | <i>Lygaeus turcicus</i> F. | | |
| 5 | <i>Lycæna pseudargyrolus</i> Bd.-Lee.
<i>erythronii</i> Rob. | | |
| 6 | <i>Andrena (placida)</i> Sm. | ♂ | 11 |
| 7 | | | |
| 8 | | ♀ | |
| 9 | | | |
| 9100 | | | |
| 1 | | | |
| 2 | | | |
| 3 | | | |
| 4 | | | |
| 5 | <i>Nomada luteola</i> St Harg. | ♂ | |
| 6 | <i>dentariae</i> | | |
| 7 | | | |
| 8 | <i>luteoloides</i> Rob.
<i>gryphala</i> Gr. = | | |
| 9 | <i>Osmia (latitarsis)</i> Kress. | ♂ | |
| 9110 | " <i>albiventris</i> Kress. | ♂ | |
| 11 | | | |

✓ *Stellaria media*

✓ *Erythronium albidum*

1890
April

	9112	^{humilis} <i>Osmia albiventris</i> Cress.	♂	11
	13	^{humilis} " <i>atriventris</i> Cress.	♂	
	14	major <i>collinsiae</i>		
X	15	^{humilis}		
852	16	<i>Halictus stultus</i> Cress.	♀ <i>stylopsired!</i>	19
	17	" <i>Cressonii</i> Rob.	♀	
	18			
X	19	^{Spic} <i>Nomada bisignata</i> Day ^{maculata maculata cuneata} <i>luteiventris</i> ♀		
	9120	<i>Bombus vagans</i> Sm. ^{Ridingsii} Cress.	♀	21
	1	<i>Anthophora ursina</i> Cress.	♂	
	2	<i>Ceratina dupla</i> Day	♂	
	3			
	4	^{Cress. Cr} <i>Osmia dubia</i> Cress.	♀	
	5	" ^{atriventris Cress.} <i>luteiventris</i> Rob. <i>major</i>	♂	
	6	<i>collinsiae</i> Rob.		
	7			
	8	<i>atriventris</i>		
	9			
	9130	^{conjugata} Cress. = <i>4-dentata</i> Cress.	♀	
	1			
	2			
	3			
	4			
	5			
	6			
	7	^{humilis} <i>Osmia albiventris</i> Cress.	♂	
	8			
	9			
	9140	^{maculata} ^{bisignata} <i>Nomada bisignata</i> Day	♀	
	1	<i>Nisioides icelus</i> Linton.		
	2	<i>Anthophora ursina</i> Cress.	♂	
	3		♀	
	4	^{helpragei} <i>Synhalonia honesta</i> Cress.	♂	
	5	^{brachycephala} Cress. = <i>Osmia latitarsis</i> Cress.	♂	

✓⁺ *Erythronium albidum*

✓⁺ *Zanthoxylum Americanum*

✓⁺ *Hollinsia verna*

✓⁺ *Cercis canadensis*

1890
April
21

- 9145 *Osmia lignaria* Say ♂
- 7 *Nomada luteola* St. Hary ♂
- 8 *luteoides* Rob. ♀
- 9 *affabilis* Rob. Lr. ♀
- maculata* *bisignata* ♂
- 9150 *Nomada bisignata* Say *saji* ♀
- 1 *Andrena* (*hirticeps* Sm. *bicolor* F.) ♀
- 2 " *claytoniae* Rob. ♀
- 3 " *mandibularis* ♀
- 4 *Colletes inaequalis* Say ♀
- 5
- 6
- 7
- 8
- 9 *Angochlora (labrosa) Say pura* ♀

- 9160 2 (4) 8.
- 1 *Empis otiosa* Loq. ♂
- X 2 *Molochus limaculatus* Say
- X 3 *Synhalonia ^{Calfraggi} bonata* Cress. ♂♀
- 4 *Bombus vagans* Sm. ♀
- X 5 *Andrena ^{Saji Rob.} valida* Say ♀
- 6 *Geratina dupla* Say ♂
- 7 *Osmia ^{collingiae Rob. atriventris Lr.} bituberculata* Rob. *major* ♂
- * 8 *atriventris* ♀
- 9 *conjuncta* Lr. ♀
- 4-dentata Cress.

- 9170
- 1
- 2
- X 3
- 4
- 5
- 6
- 7
- 8
- 9

23

28

✓ *Cereis canadensis*

✓ *Aesculus glabra.*

✓ *Cereis canadensis*

✓ *Collinsia serena*

1890

April

28

conjuncta Cr. =
9180 *Osmia 4-dentata* Kress.

♀

1

2

3

4

5

6

7

8

9

9190

1

2

3

4

♂

5

6

atriventris Cr.

♂

7

albiventris Cr.

♀

8

9

9200 *Seratina dupla* Say

♂

1

2

♀

3

Empis otiosa ² _{Say} Rob.

♀

4

Andrena valida Say

♀

5

" *Belfragei* Cr. ² _{pruni} Rob.

♂♀

29

6

Nomada bisignata Say?

♀

7

Chilosia capillata Lw.

♂

8

Hylotoma M^e Leayi Leach.

Tenthredinidae

Ashm.

9

Pimpla annulipes Brulle'

Tenebrionidae

Ashm.

9210 *Pimpla annulipes* Brulle'

1

Eurytoma sp.

♂

2

Halictus bressonii Rob.

3

~~*Dilophus*~~

~~♂~~

✓ Collinsia verna

✓ + Polemonium reptans
✓ + Viburnum prunifolium
✓ Stellaria media

✓ + Sassafras officinale

Coq.	9213	<i>Bibio pallipes</i> Say	♂	Bibionidae	29
	4				
	5				
	6				
Coq.	7	<i>Bibio femorata</i> Wd.		Bibionidae	3
	8	<i>Simulium pecuarum</i> Riley			
Coq.	9				
	9	Type			
	9220	<i>Empis compta</i> Coq.		Empididae	
	1	<i>Rhamphomyia rorida</i> Coq.	♀	"	
	2	" <i>mutabilis</i> Lw.	♂	"	
	3		♀		
	4				
	5				
	6				
	7	" <i>piligeronis</i> Coq.	♂		
	8	" <i>epigua</i> Lw.	♂		
Coq.	9	"	♀		
Coq.	9230	<i>Syrphus ribesii</i> L.			
		<i>Chrysogaster nigripes</i> Lw.			
	1	(<i>Chilosia versipellis</i> Will.) major			
	2	<i>Gynomyia mortuorum</i> L.		Sarcophagidae	1
	3				
	4				
	5				
	6	<i>Sarcophaga</i>		Phisopoda?	2
		Morellia		ser. 2	
	7	<i>Cyrtoneura micans</i> Meig.		Muscidae	
	8				
	9	<i>Lucilia</i> Series 5 to 10			
	9240	(<i>Anthomyia</i>) <i>Homalomyia prostrata</i> Rossi	♂	Anthomyiidae	21
	1	<i>Coenosia</i> <i>baricea</i> antica W. W.		Anthomyiidae	
	2	<i>Scatophaga squalida</i> Meig.			
Coq.	3	<i>Agromyza aeneiventris</i> Fall.		Anthomyiidae	22
		<i>Asclera puncticollis</i> Say.		Codemyridae	
	4	<i>Telephorus bilineatus</i> Say		Coloptera	
	5	<i>Telephorus bilineatus</i> Say			
	6				

√ Sassafras officinale

1890
April
30

9247 *Osmia cobaltina* Gress. ♀

8 *Synhalonia atriventris* Sam. ♀

9

9250

1

2

3

4

5

6

7

8

9

9260

1

2

3

4

5

6

7

8

9

9270

1

2

3

4

5

6

7

8

9 *Synhalonia* (^{frater} *speciosa*) Gress. ♀

9280

May
2

✓ *Lithospermum canescens*
✓ *Astragalus Mexicanus*

1890

May

2

9281 *Synhalonia* (*frater*) (*speciosa*) Gr. ♂

2

3

4

5

X 6 *Nisoniades icelus* Lintn.

conjuncta Gr.

7 *Osmia 4-dentata* Gr. ♀

8

8

9

9290

1

2

3

4

5

6

7

atriventris Gr. ♂

8

9

~~*dubia*~~ Gr. *brevis* Gr.

5

9300 *Empis nuda* ♀

1

2

3 *Nisoniades persius* Soud

G. H. French.

4

X

5 *Osmia atriventris* Gr. ♂

June
3

6 *Megachile montivaga* Grsev. ♀

7

8

19

9

9310

1

2

3

brevis Say

♂

4

✓ Astragalus Mexicanus

✓ Collinsia verna

✓ Pentstemon pubescens

✓ Penstemon fruticosus

1890
June

- x 9315 *Megachile brevis* Say. ? ♀ 19
- 6 *Heriades carinatum* ♀ 27
- 7 *Augochlora (labrosa) pura* ♀
- 8
- 9

- 9320 *H. alicetus pectoralis* ♂
- 1 *similis arcuatus* ♀
- 2 *Oncomyia loraria*
- 3 *Typhocerus velutinus*
- 4 *Heriades carinatum* ♀ 30
- 5 *H. alicetus similis* ^{truncatus Rb.} ~~(truncatus)~~ ♀
- 6 *pectoralis* ♂
- 7 ♀
- 8 *Oncomyia loraria*
- 9 *Graphomyia americana* R.D. 3
Muscidae

French 9330 (*Sepsis*) *Harrisipna americana* Harr. (Aegeriidae)

1 *Mordellistena ornata* Melsh. Mordellidae

Liebeck 2 " ^{S.1} *pubescens* H.

3

4

5

x

6 *Series 1*

7 *Melissodes (palustris) condigna* ♂ July
5

8

9

9340

1

2

3

4 *H. lutea ligatus* ♂

x 5 " (*flavipes*) *fasciatus* ♀ with pollen of
Asclepias hornuti
on claw.

6 *H. iphodamea* 15- *maculata* 7

x 7 *Pumpfliba* ~~meta~~ *Sead. 1*

8 *Melissodes (palustris) condigna* ♂ 9

✓ ⁺ *Genothera fruticosa*
✓ ⁺ *Hydrangea arborescens*

✓ ⁺ *Dianthera Americana*

✓ ⁺ *Cephalanthus occidentalis*
✓ ⁺ *Dianthera Americana*

1890
July

Series 1

	9349	<i>Melissodes (palustris) conigna</i>	♂	9
	9350	<i>Epeolus lanatus</i> Say <i>concolor</i>	♂	
	1	<i>Helophilus laetus</i> Sw. ?	♂	
	2	<i>Tropidia quadrata</i> Say	♀	
x	3	<i>Pamphila metaconet</i> Harr.	♂	
	4	<i>Volucella evecta</i> Walk.	♀	12
	5	<i>Bombus Redingii</i> Gr.	♂	17
	6	<i>Melissodes bimaculata</i> Say ^{St. Farg.}	♂	
	7	<i>Xenoglossa pumiosa</i> <i>radiatus</i> Say	♂	
	8	<i>Agapostemon</i> <i>tricolor</i> St. Farg. <i>texanus</i> Cress	♂	
	9	<i>radiatus</i> Say	♀	
	9360	<i>texanus</i> Cress		
	1			
	2	<i>Thecla humuli</i>		
x	3	<i>Pamphila delaware</i> Edw.	♀	
	4	<i>Xenoglossa pumiosa</i>	♂	21
	5	<i>Nomada texana</i> Gr.	♀	
	6	<i>Satyrus alope</i> F.		
x	7			
	8	<i>Megachile latimanus</i>	♀	
	9	<i>totonaca</i> Gr. <i>Coeliopyge alternata</i> Say <i>texana</i>	♂	
	9370	" <i>totonaca</i>	♀	
	1	<i>Epeolus lanatus</i> Say <i>concolor</i>	♀	
	2	<i>furnipennis</i> Say	♂	
	3		♂	
	4	<i>Nomia Nortoni</i>	♀	
	5			
	6			
	7			
	8			
	9			
	9380			
	1	<i>Malictus Forbesii</i>	♀	

✓[†] *Dianthera Americana*

✓[†] *Lephalanthus occidentalis*

✓[†] *Pyrenanthemum linifolium*

1890
July

	9382	<i>Megachile inimica</i>	♀	22
	3	<i>Nomada texana</i>	♀	
x	4	<i>Physocephala tibialis</i>		
	5	<i>Megachile inimica</i>	♀	
	6	<i>Epeolus ^{concolor} remigatus</i>	♀	
x	7		♀	
	8	<i>Megachile latimanus</i> ^{8-dentata}	♂	24
	9	<i>Coelioxys 8-dentata (altalis)</i>	♂	
	9390			
	1	<i>Epeolus lunatus</i> true.	♀	
	2	<i>Nomia Nortoni</i>	♀	
	3			
	4	^{Bombus} <i>Ancistrus 4-fasciata</i>	♂	
	5	<i>Philanthus ventralis</i> var.	♂	
	6	<i>Tachytes (validus) harpax</i> Ptn	♂	
	7	<i>Ammophila pictipennis</i>	♀	
	8	<i>Physocephala tibialis</i>		
	9	<i>Melissodes obliqua</i>	♂	
	9400	(<i>aurigena</i>) <i>agilis</i>	♀	
	1	<i>Megachile inimica</i>	♂	
	2		♀	
	3			
	4			
	5			
	6			
	7			
	8	<i>Megachile fuscata</i>	♀	
	9	<i>Epeolus remigatus concolor</i>	♀	
	9410			
	1			
	2			
	3			
	4		♂	
	5	<i>lunatus concolor</i>	♀	

✓ *Pyrenantherum linifolium*

✓ *Lepachya pinnata*

✓ *Pyrenantherum linifolium*

✓ *Lepachya pinnata*

1890
July
24

9416	<i>Epeolus</i> lunatus <i>concolor</i>	♀	
7	"		
8	(<i>fumipennis</i>) <i>bifasciatus</i>	♂	
9	<i>Melissodes bimaculata</i>	♂	25
9420	<i>Megachile latimanus</i>	♂	
1	<i>inimica</i>	♂	
2		♀	
x 3	<i>pugnata</i>	♀	
4	<i>Epeolus lunatus</i> True	♂	
5			
6	<i>lunatus</i> True	♀	
7	(<i>mercatus</i>) <i>rossonii</i>		
8	<i>remigatus</i> <i>concolor</i>	♂	
9			
9430			
1			
2		♀	
3			
4			
5			
6	<i>remigatus</i>		
7	<i>concolor</i>		
8	<i>Bombus pennsylvanicus</i>	♂ peculiar	
9	<i>Megachile</i> <i>Melissodes</i> <i>compta</i> Gr. <i>comanche</i> Gr.	♂	26
9440	<i>latimanus</i>	♀	
1	<i>6-dentata</i> Rob. <i>attonda</i>	♀	
2	<i>inimica</i>	♀	
3			
4			
5	<i>Epeolus</i> <i>to</i> <i>remigatus</i>	♂	
6	<i>lunatus</i> <i>concolor</i>	♂	
7	<i>lunatus</i> True	♀	
8	"		
9	<i>Coelioxys alternata</i> Say. <i>to</i> <i>tonca</i> Gr. <i>tejana</i>	♂	

✓⁺ *Lepachys pinnata*

✓⁺ *Monarda fistulosa*

✓⁺ *Lepachys pinnata*

			1890
	(penilis F.)		July
9450	<i>Geron</i> (<i>nitripennis</i> Lw.) <i>rufipes</i> Meq.	♀	26
	<i>Melissodes</i>	♀	Sept. 3
2	<i>Xenoglossa</i> <i>pruinosa</i>	♀	Aug. 5
3	<i>H. alicetus</i> <i>ligatus</i>	♂	dead on flowers 11
4	———— (flavipes) <i>fasciatus</i>	♂	" "
5	<i>Melissodes</i> <i>despourea</i> <i>enici</i>	♀	s. + c. h. Sept. 3
6			6
7			
8			
9			
9460			
1			
2	<i>Megachile</i> <i>latimanus</i>	♀	s. + c. h.
3			
4			
5	<i>Colletes</i> ^{<i>eulophi</i>} <i>illinoensis</i> Rob.	♀	c. h.
6	<i>Bombus</i> <i>separatus</i> Gr.	♂	s. 18
	<i>americana</i> Lep. (true)		
7	<i>Melissodes</i> <i>defonata</i> (<i>denticutis</i>)	♀	s. h.
8	" <i>perplexa</i> Gr. & <i>boltoniae</i>	♀	s. + c. h.
9	"		
9470	² <i>Calliopsis</i> <i>solidaginis</i> type	♀	s. + c. h.
1	<i>Polistes</i> <i>metricus</i> <i>annularis</i>	♂	s. ab.
2	" <i>metricus</i>	♂	s. ab.
3			
4	<i>pallipes</i>	♂	s. ab.
5			
6		♀	
7	<i>Odynerus</i> <i>latikillensis</i>	♀	s. 2
8			
9	<i>lapra</i>	♀	s. 1
9480	<i>Sphex</i> <i>ichneumonea</i>	♀	s. 1
1	<i>Spilomyia</i> <i>quadrefasciata</i> Say	♀	1
2	<i>Melophilus</i> <i>similis</i>		ab.
3	<i>Lucilia</i> <i>macellaria</i>		

- ✓⁺ *Lepachys pinnata*
 ✓⁺ *Gniewus discolor*
 ✓⁺ *Pomoea pandurata*
 ✓⁺ *Asepias Sullivantii*
 ✓⁺ *Gniewus discolor*

✓⁺ *Solidago canadensis*

1890
Sept

- 9484 *Euphoria sepulchralis* f.p. ab. 18
- 5
- 6
- 7
- 8 *Epicauta pennsylvanica* f.p. very ab.
- 9 *Diabrotica longicornis* f.p. ab.

9490

- 1 ~~*Gallia punctata* L.~~ ^{*punctifera*} *punctata* L. Coleoptera
- 2 (*Agrotis*) ^{*Feltia*} *subgothica* (H. arv.) Steph. Lepidoptera

determined by
Frensch X

- 3
- 4
- 5 *Agrotis velleripennis* Grote.
- 6 *Epeolus* (¹⁷ *mercurius*) *helianthi* L. ♀ s. l.
- 7 *Andrena helianthi* Rob. ♂
- 8 ♀
- 9

9500

20

- 1
- 2
- 3
- 4
- 5 ¹⁹ *Andrena (mariae) Rob. pulchella* ♀
- 6
- 7 *Melissodes (aurigena) agilis* ♀ s. + c. h. ab.
- 8
- 9

9510

- 1
- 2
- 3 ~~*Melissodes communis dentiventris* Sa.~~ ^{*pennsylvanica*} ♀ s. + c. h.
- 4
- 5
- 6 *Megachile latimanus* ♀ c. h.
- 7 ~~*Melissodes communis dentiventris* Sa.~~ ^{5 *pennsylvanica*} ♀ s.

✓ Solidago Canadensis

✓ Helianthus grosse-serratus

✓ Bidens chrysanthemoides

1890
Sept.

	9518	<i>Melissodes (aurigena) agilis</i>	♀	d. + c. h.	20
	9	<i>perplexa boltoniae</i>	♀	"	
	9520				
	1	<i>simillima</i>	♂		
	2	<i>Megachile brevis</i>	♀	"	
	3	<i>mendica</i>	♂		
	4	<i>petulans</i>			
	5	<i>brevis</i>			
	6	<i>mendica</i>			
	7	<i>latimanus</i>	♀	"	
	8	<i>Epeolus incentus compactus autumnalis Rob.</i>	♀		
	9	<i>Andrena aliciae Rob.</i>	♀	c. h.	
	9530	<i>Halictus ligatus</i>	♂		
	1				
	2	<i>colletes compacta bress.</i>	♀		
	3				
	4		♂		
	5				
	6				
	7				
	8				
	9	<i>Polistes annularis</i>	♂		
Aschm.	9540	<i>Exetastes suavedens</i> Walsh.			Ichneumonidae
	1	<i>Systoechus vulgaris</i>			
	2	<i>Anthrax haleyon</i>			
	3	<i>Helophilus similis</i>			
	4	<i>Archytas Texia</i>			
	5	<i>(Jurinia smaragdina)</i>			
	6	<i>Siphoplazia anomala</i> Tene.			Tachinidae
Loq.	7	<i>Hydrophoria</i>			Anthomyiidae
	8	<i>Pamphila huron</i> E. dw.			G. H. French
	9	<i>phylaeus</i> Drury			
	9550	<i>(Agrotis) subgothica</i> (Harw.) Steph.			Lepidoptera
1 determined by French	1	<i>Heliothis phlogophaga</i> G.-R.			"

✓ ⁺*Bidens chrysanthemoides*

1890
Sept.

9552	<i>Melissodes</i> ^{2 nivea Rob.} fulvipes Gn.	♀	s. & c. p.	213
3				
4	<i>Haliectus Forbesii</i>	♀	"	
5	<i>Andrena</i> ¹⁴ <i>solidaginis</i> Rob.	♀	"	
6	"			
7	"			
8	"	♂		
9	<i>Colletes americana</i> Cress.	♂	s. & c. p.	
9560		♀		
1				
2	<i>Colletes</i> (<i>spinosa</i> Rob.) <i>armatus</i>	♀	s. & c. p.	
3				
4	<i>Polistes metricus</i>	♂		
5	<i>annularis</i>	♂		
6	<i>Eumenes fraternus</i>	♀		
7	<i>Odynerus capra</i>	♀		
8	<i>tigris</i>	♀		
9	<i>Prionyx atrata</i>	♀		
9570	<i>Pompilus navus</i>	♀		
1				
2	<i>Zodion</i> (<i>fulvifrons</i>) <i>willistonii</i> Rob. inscriptus			Conopidae
3	<i>Platychirus quadratus</i>	♂		
	<i>Platychirus hyperboreus</i>			
4	<i>Melomastix hyperboreus</i> ? <i>mellicornis</i> L.	♀		
5	<i>Tropidia psammillata</i>	♀		
	<i>Emyomma chistoides</i> Tonn. <i>Myiophasia metallica</i> ²⁵			
6	<i>Macropus rufescens</i> Tonn.			Tachinidae
7	<i>Myiophasia chistoides</i>	Type	"	24 Tonn. coll
8	<i>Lucia nigrifrons</i> Tonn. _{3x}	Type	"	24 sp.
9	<i>Sarcophaga cimbicis</i> Tonn. _{2x 16}			
9580	<i>Helicobia helicis</i> Tonn.			3
1	<i>Graphomyia americana</i> R.D.			Muscidae
2				
3	<i>Trixochista distincta</i> Tonn.			Anthomyiidae
4	<i>Hippodamia glacialis</i> F.			Ceciniellidae
5				

Type
Type

✓ [†] *Solidago canadensis*

1890
Sept.

9586	<i>Hippodamea glacialis</i> H.	Coccinellidae	23
7	<i>Diabrotica longicornis</i>	f.p. ab.	
8			
9			
9590			
1			
2			
3	<i>Diabrotica vittata</i>	f.p. 1	
4	<i>Lyllene decorus</i>		
5	<i>robiniae</i>		
6	<i>Calocoris rapidus</i>	s. 1	
7	⁴ <i>Colletes compacta</i> Gress.	♀	26
8	<i>Polistes metricus</i>	♂	
9	<i>Odynerus anormis</i>	♂	
9600	<i>Isodontia philadelphia</i>	♀	
1	<i>Pompilus relativus</i> Fox	♂	
2	" <i>marginatus</i>	♀	
3	<i>Ceropales elegans</i>	♂	
4	<i>Eristalis tenax</i>	♀	
5	" <i>latifrons</i>	♂	
6	<i>Helophilus latifrons</i>	♀	
7	<i>Spilomyia quadrifasciata</i>	♂	
8		♀	
9	<i>Emyomma elictoides</i> Tonn.	♂	25
	<i>Maegwartia rufescicornis</i>	♂	Tachinidae
9610	(<i>Anthomyia</i>) <i>l. hortophila</i> Phorbria acra Wlk. ♀		
1	<i>Hippodamea glacialis</i> H.	Coleoptera	
2			
3	<i>Megilla maculata</i>		
4	<i>Lyllene robiniae</i>		
5			
6			
7			
8	<i>Lygaeus tuscicus</i>		
9	⁴ <i>Melissodes pallida</i> Rob. ^{Fighe}	♀	

+
✓ *Solidago canadensis*

+
✓ *Helianthus grosseserratus*

1890
Sept.

30

9620	<i>Megachile inimica</i> Cress.	♀	
1	<i>E. fuscus</i> (mercatue) <i>helianthi</i>	♀	
2	<i>eressoni</i>		
3	<i>Bombus virginicus</i> Oliv.	♂	s. 1
4	<i>Melissodes perplexa</i> boltoniae	♀	s. + c. h.
5	<i>Halictus coriaceus</i>	♀	" 1
6	<i>ligatus</i> <small>true</small>	♀	s. 1
7	<i>Prozopsis affinis</i>	♀	f. h. 1
8	<i>Polistes annularis</i>	♂	s. ab.
9			

9630

1			
2		♀	
3	<i>metricus</i>	♀	s. ab.
4			
5			
6	<i>pallipes</i> <i>veriatro</i>	♂	s. ab.
7			
8		♀	
9	<i>Odynerus capra</i>	♀	

9640

1	<i>nigrescens</i>		
2	<i>berceris</i> (<i>fulvipes</i> Gr. J)	♀	
3	(<i>clypeata</i> Dahlb. <small>peruensis</small>)	♀	
4	<i>Larra distincta</i>	♀	
5	<i>Psodontia philadelphia</i>	♀	
6			
7	<i>Pompilus relativus</i> Fox	♀	
8	" <i>illinoensis</i> Rob.		
9	<i>biguttatus</i> F.	♀	

9650

	<i>subviolaceus</i>	♀	
1	<i>marginatus</i>	♀	
2			
3	(<i>Agenia</i>) <i>Proctenus agenioides</i> Fox <small>type</small>	♀	

✓[†] *Helianthus grosse-serratus*

✓[†] *Solidago canadensis*

1890
Sept.
30

	9654	<i>Leropalea bipunctata</i>	♂	
	5	^{<i>Iphiaulax</i>} (<i>Bracon</i>) <i>rugator</i>	♀	<i>Braconidae</i>
Ashm.	6	<i>Bracon simplex</i> Gr.		
"	7	<i>Agathis areolata</i> Ashm.		
*	8 <small>n. sp. in coll. Ashm.</small>		
	9	<i>Chelonus sericeus</i>		
Ashm.	9660	<i>Lampronota americana</i> Gr. ^{<i>Physoccephala texana</i> Will.}		<i>Ichneumonidae</i>
	1	(<i>Conops xanthopareus</i>)		
	2	<i>Chiloria</i> ^{*5} <i>punctulata</i> Wenter, ♀		
	3	<i>Eristalis latifrons</i>	♂	
	4	<i>bastardi</i>	♂	
	5	<i>Tropidia mamillata</i>	♂	
	6			
	7			
	8		♀	
	9	<i>Spilomyia longicornis</i>	♀	
	9670	<i>Surephaga hunteri</i> Hough.		<i>Fachinidae</i>
	1	<i>Hippodamea glacialis</i> F.		<i>Fachinidae</i>
	2			
	3			
	4	<i>Collops 4-maculatus</i> F.		
	5	<i>Byllene robiniae</i>		
	6			
	7			
	8	<i>Halictus ligatus</i>	♀	v. + c. p.
	9	<i>albipennis</i>	♀	"
	9680	<i>Clypeorhynchus tigris</i>	♀	
	1	(<i>Pemphredon</i>) <i>Mimesa</i> ^{<i>erissonii</i> Par. R.} (<i>denticulata</i>)	♂	
	2	^{<i>Iphiaulax</i>} <i>Bracon rugator</i>		
	3			
	4	<i>Chelonus sericeus</i>		
	5	<i>Platycheirus quadratus</i>	♂	
	6	<i>Hippodamea glacialis</i> F.		
	7	<i>Halictus (pennepus Gr.) confusus</i>	♂	

Oct.
3

7

†
Solidago canadensis

1890

Oct.

9688	<i>Halictus (conversus Gr.) confusus</i>	♂	7
9			
9690			
1			
2			
3			
4			
5			
6	<i>Colletes (spinosa Rob.) armatus</i>	♀	s.
7			
8	<i>Protopis affinis modesta ^{tristis} ziziae</i>	♀	
9	<i>Polistes rubiginosus</i>	♂	
9700	<i>annularis</i>	♂	
1			
2			
3		♀	
4			
5	<i>pallipes</i>	♂	
6			
7		♀	
8	<i>Eumenes fraternus</i>	♀	
9	<i>Odynerus capra</i>	♀	
9710	<i>tigris</i>	♀	
1			
2			
3	<i>arvensis</i>	♂	
4			
5	¹⁴ <i>pedestris</i>	♀	
6	<i>crabro 10-maculatus</i>	♀	
7	<i>Cerceris signata ^{nigrescens} signata ^{Dahlb.} fulvipes)</i>	♂	
8	<i>fulvipes Gr.</i>	♀	
9	<i>finitima</i>	♀	
9720	<i>Larra distincta</i>	♀	
1	<i>acuta</i>	♀	

+
✓ *Solidago canadensis*

- | | | | | |
|-------|------|--|---|---------------------|
| | 9722 | <i>Pompilus biguttatus</i> F. | ♂ | |
| | 3 | | ♀ | |
| | 4 | ²
<i>illinoensis</i> Rob. | ♀ | |
| | 5 | <i>interruptus</i> var. | ♂ | |
| | 6 | <i>Prionoxystus thomae</i> | ♀ | |
| | 7 | <i>Amnophila vulgaris</i> | ♀ | |
| | 8 | | | |
| | 9 | ³ <i>Pekilampus platygaster</i> Day ^{Ashmead} | | |
| | 9730 | | | |
| | 1 | <i>fulvicornis</i> Ashm. ^{Ashm.} | | |
| | 2 | | | |
| | 3 | | | |
| Ashm. | 4 | <i>Agathis arcolata</i> Ashm. ^{Fyfe.} | | |
| | 5 | " ^{Fyfe.} | | |
| | 6 | " | | |
| | 7 | <i>Apanteles</i> | | |
| | 8 | <i>Chelonus sericeus</i> | | |
| Ashm. | 9 | <i>Lampronota varia</i> Cr. | | |
| | 9740 | <i>Chrysoqaster nitida</i> Wd. | ♀ | |
| | 1 | <i>Platycheirus quadratus</i> Day | ♀ | |
| | 2 | <i>Gymnosoma par</i> | | |
| | 3 | <i>Chrysoqaster</i> ^{<i>Mesochorus</i>} <i>metallica</i> ^{8.23} | | in coll
Townsend |
| | 4 | <i>Sarcophaga cimbicis</i> Towns. | | |
| | 5 | " ⁸ <i>hunteri</i> Hough. | | |
| | 6 | " | | |
| | 7 | <i>Stenomoxys calcitrans</i> | | |
| | 8 | <i>Trypeta humilis</i> Lw. | | Trypeta |
| | 9 | <i>Dialroica vittata</i> | | |
| Uhler | 9750 | <i>Alydus pilosulus</i> K. Schf. | | |
| | 1 | | | |
| | 2 | <i>Agapostemon (nigricornis) viridulus</i> | ♂ | |
| | 3 | <i>Bombus virginicus</i> | ♂ | 8 |
| | 4 | | | |
| | 5 | <i>Leucostictus dupla</i> | ♀ | |

✓ ⁺*Solidago canadensis*

✓ ⁺*Cnicus lanceolatus*

✓ ⁺*Aster* in orchard

1890

Oct.
8

9751 *Haliectus ligatus*

♂

7

8

9

9760

1

2

3

4

♀ s.

5

6

7

coriaceus

♂

8

pectoralis

♀ s.

9

zephyrus

♀ s.

9770 *Agapostemon radiatus*
similis Rob.

♂

1 *Angochlora pura*

♀ s.

2 *Polistes rubiginosus*

♂

3

4

5

6

7

8

9

9780 *Odynerus cateskillensis*

♀

1 *Cleris elypeata*

♀

Ashm.

2 *Lampronota varia* Gr.

♂

3 *Perilampus Tormus*

4 *Oncomyia lararia*

5 *Syrphus iberii*

♂

6

♀

7

8 *Cristalis tenax*

♂

9

✓ *Aster paniculatus* ^{simplex group.} in orchard

1890
bet.

- 9790 *Eristalis transversus* ♂ 8
 1 *Stenomoxys calcitrans*
 2 *Chaetopsis aenea* Wd.
 3 *Euphoria sepulchralis*
 4 *Colletes americana* Cress. ♀ s. 9
 5 *Andrena asteris* Rob. ♀ s.
 6 " *nubecula* Sm. ♀ s.
 7 *Haliectus coriaceus* ♂
 8
 9 " *ligatus* ♂

- 9800
 1 *Polistes rubiginosus* ♂
 2
 3
 4 ♀
 5 " *metricus* ♀
 6 *Eumenes fraternus* ♀
 7 *Odynerus tigris* ♀
 8 *Ammophila* ^{procera} (*griffiths*) ♀
 9
 9810 ♂

- styl*
 1 " *gularis* ♀ stylorised!
 2 " *intercepta* ♂
 3 *Pezodontia philadelphia* ♀
 4 *Eristalis tenax* ♀
 5 *Ptilodexia abdominalis* Deev.
 6 *Miltogramma sinerascens* Tonn. Tachinidae 31
 7 *Sarcophaga cimbicis* Tonn.
 8 *Lucilia caesar*
 9 " *latifrons sericata*

- 9820
 1 *Haliectus Lerouxi* ^{triv} ♀ 10
 2 *Proctosia affinis* ♀
 3 *Polistes annularis* ♀

+ simplex group
✓ Aster *simplex* group in orchard.

✓ *Solidago canadensis*

1890
Oct.

	9824	<i>Polistes pallipes</i>	♂	10
	5	<i>Odynurus tigris</i>	♀	
	6	<i>Exochus interruptus</i>	♀	
	7			
	8		♂	
	9	<i>Mimesa (denticulata) eressoni</i> <i>nigrescens</i> Sm.	♂	
	9830	<i>Exochus fulvipes</i> Gr.	♀	
	1			
	2	<i>compacta</i>	♀	
	3	<i>nigrescens</i> <i>fulvipes</i>		
	4	<i>(elypeata) prominens</i>		
	5	<i>Ammophila</i> sp. <i>vulgaris</i>	♀	
	6	<i>Pompilus biguttatus</i> F.	♀	
	7			
	8	<i>marginatus</i>	♀	
	9	<i>navus</i>	♂	
	9840	<i>Ceropales (bipunctata) fulvipes</i>		
	1	<i>Perilampus platygaster</i> Say ^{Ashmead}		
	2			
Ashm.	3	<i>Phaenocarpa rugator</i> Say	♀	Bracconidae
	4			
	5			
	6			
	7			
Ashm.	8	<i>Brachon vernoniae</i> Ashm.	♀	
"	9	<i>Agathis areolata</i> Ashm.	♂	
	9850		♀	
	1			
	2			
	3			
	4			
	5			
Ashm.	6	<i>Limneria swyreonti</i> Ashm.	♀	Ichneumonidae
"	7	<i>Cremastus retiniae</i> Gr.	♀	

✓ *Solidago Canadensis*

1890
Oct.9858 *Oncomyia lararia*

10

9859 *Euryceromyia robertsonii* Pons. type9860 *Anthomyia albicincta* Fill.1 *Coecinella* ?-notata2 *Bruchus obsolitus* Say3 *Calocoris rapidus*4 *Bombus virginicus* ♂

11

5

6

7

8 *Melissodes* ³ (*confusa* L.) ^{simillima}

♀ d. + c. h.

9 *Megachile latimanus*

♀

9870 *brevis*

♂

1

♀ d. + c. h.

2 *Coelioxys* ^(altalis) ~~8-dentata~~ 8-dentata

♀

3 *Theridion carinatum*

♀

4 *Calliopsis compositarum* Rob.

♀ d. + c. h.

5 *Andrena solidaginis* Rob.

♀

6 *asteris* Rob.

♂

7

♀

8 *Halictus ligatus*

♂

9

9880

1

2

♀

3

4 *Forbesii*

♂

5 *Agapostemon radiatus*

♂

6 *Angoehloria (fura) confusa*

♀

7

8 *Sphexodes* ^{ranunculi} ~~4~~ *diclona (falsifer) confusus*

♂

9 *Colletes compacta* Gress.

♀

9890 *Vespa maculata*

♂

1

✓⁺ *Solidago canadensis*

✓⁺ *Aster* ^{*simplex* *gracilis*} ~~*paniculatus*~~ in orchard

9892	<i>Polistes rubiginosus</i>	♂	11
3	<i>Eumenes fraternus</i> ¹²	♀	
4	<i>Odynerus pedestris scaphularis</i>	♀	
5	(Bembex) <i>Philanthus politus</i>	♀	
6	<i>Ammophila gracilis</i>	♂	
7	<i>vulgaris</i>	♀	
8	<i>Isodontia philadelphia</i>	♀	
9	<i>Pompilus biguttatus</i>	♀	
Ashm. 9900	<i>Bracon longicaudus</i> Prov.	♀	
1	<i>Eristalis aeneus</i>	♂	
2	<i>tenax</i>	♂	
3	<i>transversus</i>	♂	
4			
5			
6	<i>Spilomyia quadifasciata</i>		
7	<i>Trichopoda pennipes</i>		
	<i>prohytes</i> <small>termina</small> <small>Dasv.</small>		
8	(<i>Jurinia smaragdina</i>)		
9			
9910	<i>Aeroglossa hesperidarum</i>		
1	<i>Graphomyia americana</i> R.D.		3 Muscidae
2	<i>Lucilia fatigans</i> sericata		
3	<i>Lucilia sericata</i>		
4	<i>Alydus eurinus</i>		
5	<i>Lycæna pseudargiolus</i> <small>campestris</small> <small>Bar. var.</small>		
6	<i>Pamphila huron</i> E. dw.		
7	<i>Haliætes ligatus</i>	♂	12
8			
9			
9920	<i>Philanthus</i> ^{lunetatus} scutellaris	♀	
1			
2	<i>Larra argentata</i>	♀	
3	<i>Syrphus americanus</i>	♂	
4	<i>ribesii</i>	♀	
5	<i>Micropodopus fulgens</i>		

simplest growth
Aster paniculatus in orchard.

	<i>Alophora aeneiventris</i>	log. ♀	1870
	²		Oct.
9926	<i>Hyalomyia occidentalis</i> W. & R.		17
7	<i>Graphomyia americana</i> R. D.	Muscidae ³	
8			
9	<i>Stomoxys calcitrans</i>		
9930	<i>Lucilia latifrons</i> sericea		
1	"		
2	" <i>cornicina</i>	♂	
3			
4		♀	
5			

	<i>Lucilia latifrons</i>	♂	1871
			Feb. 10
6			
7			
8			
9			
9940			
1			
2			
3			
4		♀	
5	<i>Lucilia sericea</i>	♀	
6			
7			
8			
9			
9950	" <i>nymphalis</i>	♀	
1	" <i>longiceps</i>	♀	
2	" <i>sericea</i>	♂	
3			
4			
5			
6			
7		<i>Stylopsis</i>	
8			
9			

X
✓ *Aster paniculatus* simplex group in orchard

Florida

✓ Beach *Festuca ovina*

Florida

1871
Feb.

1869	<i>Gygis hirtio</i>	♀	10
1	<i>Scelia Elis plumipes</i> Dru	♂	
2			
3			
4			
5			
6			
7			
8			
9			
10			
1			
2	(<i>Scelia</i>) <i>Elis 4-notata</i>	♂	
3	"	♀	
4	<i>Sophaga Helicobia heliois</i> Twns.		
5	<i>Euresta notata</i> Wd.		
6	(<i>Loboptera</i> , <i>areolata</i> Lw) <i>Aphthalamomyia lactifemmis</i> ^{Lw}		⁶ <i>Spomyzidae</i>
7	<i>Sepsis (vicaria</i> Wlk.) <i>violacea</i> Mg.		<i>Sepsidae</i>
8	<i>Scelia Elis plumipes</i> Dru.	♂	
9	<i>Scelia baracoo</i>		
10			
1			
2	<i>Hectia tumuli</i>		
3	<i>Terias delia</i>		
x	<i>Nioniades juvenalis</i>		
1	<i>Habropoda floridana</i>	♂	12
2			
Type	<i>Haliectus reticulatus</i> Rob.	♀	<i>o.r.c.p.</i>
Type	<i>Haliectus ashmeadii</i> Rob.	♀	<i>o.r.c.p.</i>
20			
Type	<i>Haliectus apohkensis</i> Rob.	♀	<i>o.r.c.p.</i>
	" <i>longicauda</i>	♀	<i>o.</i>

Missile

Prunella [✓] Prunella nigra

✓ ⁺ Houdanica rot. diff. 2

✓ ⁺ Prunus ...

1891
Feb.

9974 *Halictus tegularis* ♀ s.r.c.h.

12

5

6 *Polistes ationicus* ♀

7 *Eumenes smithii* ♂

8

9

10000

♀

1

2 *Colletes utiformis* ♂

3

4 ♀

5

6 " *histris* ♂

7 " ♀

8 *Eris plumipes* ♂

9

10010

1 *Psilota luccata* Meg. ♂

2

3

4 ♀

5

6 *Psilota* ♂

7 *Psilota* ♂

8 *Volucella sexpunctata* Lw. ♀

9 *H. claphianus similis* Meg. ♂

10020 *Coccyx signifera* Lw. ♂

1 *Bracon* *parvipalpis* n.d.v.

Type 2 *Plagiprospherysa* (*floridensis* Towns, Type)

3 *Phaenocarpa illinoensis* Towns.

Type 4 *Myiothyrus vanderwulphi* Towns. *hypostena* Type

5 *Sarcophaga* *Helicobia quadrisetosa* Gagn.

6 (*hortophila*) *Phorbia platyura* Mg.

7 *Cteniscia 6-notata* Mg.

Tompkinsville Florida.

✓ Prunus

Number	Species Name	Sex	Count
1002	<i>Ophthalmomyia (Lobiptera) lactipennis</i> Lo		12
	<i>Neomyia coxylus</i> F.		
10030	<i>Neomyia karalooa</i>		
1	<i>Neomyia superba</i>		
2	<i>Neomyia martialis</i>		
3	<i>Eudamus proteus</i> L.		
4	<i>Etonucha robinsonii</i> Bolw. Knecht		
5	<i>Etonucha proteus</i>	♂	14
6			
7		♀	
8			
9	<i>Halictus reticulatus</i> Rob	♀ n.r.c.h.	
10040	<i>Halictus nymphalis</i>	♀ n.r.c.h.	
1			
2	<i>Halictus rubiginosus</i>	♀	
3	<i>Halictus smithii</i>	♂	
4			
5		♀	
6			
7		♂	
8		♀	
10050			
1	<i>Halictus hirtus</i>	♂	
2	<i>Halictus</i>	♀	
3	<i>Halictus</i>	♀	
4	<i>Halictus</i>	♂	
5		♀	
6	<i>Psilota luccata</i> Mey.	♂	
7			
8			
9			
10060			
1	<i>Psilota transversus</i> Wd.	♂	

Lumpkin Co., Ga.

✓ Prunus ~~virginiana~~

- 10085 *Enistali transversus* Wd. ♀
- 3 *Colidia abjectulum* Meq.?
- 4 *Cria signifera* Lw. ♂
- 5 *Masicera* 23
- 6 *S. eophala occidua* Fr. ♂
- 7 *Helicobia helix* Towns.
- 8 *Limnophora egyptensis* Stein.
- 9 (Chortophila) *Phodria platura* Mg.
- 10090 *Loxozia (fusco-punctata) Meq. orata* Stein.
- 11 *Uphthalamomyia*
- 12 (*Lobiochtera*) *Laetipennis* Lw. *Militaria* *Scomyzidae*
- 13 *T. laevis*
- 14 *P. niph. baraeoa*
- 15 *M. juvenalis* *Tranch*
- 16 *Stenochla robinsonii* Bdr.
- 17 *P. niph. baraeoa* 16
- 18 *H. lictus apothensis* Rob. ♀ s. rev.
- 19 " *ashmeadii* Rob. ♀ s. rev.
- 20 *Chaetoglossa violae* Towns.

- 2010
- 21
- 22
- 23 *fiatricornis* Towns
- 24 *S. illinoensis* Towns.
- 25
- 26
- 27
- 28
- 29
- 30

F
Type

0070

Impatiens, F. a.



Impatiens umbellata



Houstonia rotundifolia



Viola cucullata

1007 *Elisbaena illinoensis* Towns.

16

7

8

1

1010 *Elisbaena lisa*

1 *Amblyscirtes tex. H. W. H.*

2 *Amblyscirtes barabooa*

Amblyscirtes nialis E. W.

4 *Amblyscirtes P. G. W.*

♂

5

6

7

8

9

1011 *Elisbaena longiceps* Rob.

♀

o.

1 *Amblyscirtes longiceps*

♀

2 *Elisbaena plumipes*

♂

3

Elisbaena 4-notata

4 *Amblyscirtes longiceps*

♂

17

5

6

7

8

1012

1

♀

2

3

4 *Amblyscirtes longiceps*

♂

♂

5

Elisbaena 4-notata

♂

6

Elisbaena plumipes

♀

...ella, Fla.

✓ *Vila ...*

✓ *Vaspinium nitidum*

1811

Feb.

10120 *Pezomachus juvenalis*

17

1 *naevius*

2 *lisa*

3 *humuli*

4 *fulvipes*

5

18

6

7 *brevis*

♂

8 *pectoralis*

♀

9 *nicippe*

10170 *delia*

delia

11

12

13 *lisa*

14

15 *haetoglossa violae*

Mallota cimbiciformis Fall.

♂

16 *rufala*

17 *fusca*

10180 *larvata*

18 *naevius*

19 *Aemacodera culta* Wied.

20 *brevis*

♂

20

21 *nicippe*

22 *boammi*

23 *fusca*

Amblyseites rialis E. ds.

24 *pylades* Sand

25 *rufala*

10190 *fusca*

larvata

26 *Amblyseites rialis*

27

21

Emp. Kinsville, Fla.

✓ *Vaccinium vitis-idaea*

✓ *Houstonia missouriensis*

✓ *Viola blanda*

✓ *Astragalus*

✓ *Pinguicula vulgaris*

✓ *Pinguicula*

✓ *Viola lanceolata*

✓ *Lantana involucrata*

✓ *Houstonia missouriensis*

✓ *Scyphum stans*

✓ *Protalaria ovalis*

✓ *Lantana involucrata*

✓ *Viola lanceolata*

✓ *Pinguicula vulgaris*

10164	<i>Pamphila baracoa</i>		21
5	"		
6	<i>Ghaetoglossa vialis</i> Peck		
7	<i>Elis</i> 4 -notata	♂	
8			
9		♀	
10170	<i>Elis plumipes</i>	♂	
1			
2		♀	
3	<i>Megachile brevis</i>	♂	
4	"		
5	"		24
6	"		
7	<i>Pamphila</i> <i>Amblyscirtes vialis</i> Edw.		
8			
9	<i>Oenia conjunctoides</i>	♂	25
10180	<i>Megachile brevis</i>	♂	
1			
2			
3			
4	<i>Pamphila Amblyscirtes vialis</i>		
5	<i>Pamphila baracoa</i>		
6	<i>Megachile brevis</i>	♂	
7	<i>H. laticornis ashmeadii</i> Rob.	♀	
8	<i>H. laticornis</i> floridana	♀	
9	<i>Oxygaster eryrhis</i>	♀	longer flowers!
10170	<i>Elis plumipes</i>	♀	
1	<i>Elis martialis</i>		
2			
3	<i>Elis</i> marialis		
4			
5			
6	<i>Eudonia latyllum</i>		
7	<i>Megachile brevis</i>	♂	27

Tombkinsville, Fla.

- ✓+ *Pinguicula pumila*
- ✓+ *I. lycaurites* — 'flora'!
- ✓+ *Viola laevigata*
- ✓+ *Utricularia nitida*

✓ *Actinophyes*

- ✓ *Astragalus villosus*
- ✓+ *I. lycaurites* — 'flora'!
- ✓ *Utricularia nitida*

✓ *Berlandiera subcaulis*

1871
March

>	10188	<i>Haliaeetus pectoralis</i>	♀	s.	2
	9	<i>Megachile brevis</i>	♂		
>	10200				
>	1	<i>Eudamus bathyllus</i> ♂ A			
	2	<i>Megachile mendica</i>	♂		5
	3	.			
	4	<i>brevis</i>			
	5	<i>Coelioxys rufitorvis ^{saji} (8-dentata)</i>	♂		
	6	<i>Thecla humuli</i>			
	7	<i>Pamphila fusca</i>			
	8	<i>eufala</i>			
	9	<i>Eudamus bathyllus</i>			
	10210				
Type	1	<i>Megachile floridana</i> Rob. ^{Type.}	♂		6
	2	(<i>pinguis</i>) <i>generosa</i>	♂		
	3	<i>mendica</i>			
	4				
	5				
	6				
	7	<i>brevis</i>			
	8				
	9	<i>Haliaeetus ashmeadi</i> Rob.	♀		
	10220				
	1				
	2				
	3				
	4				
	5	<i>Chaetoglossa picticornis</i>			
>	6	<i>Argochlora (fulgida) sumptuosa</i>	♀	c.p.	7
	7	<i>Megachile brevis</i>	♂		
	8				
Type	9	<i>Casimia concolor ^{trides}</i>	♂		
	10230	<i>Megachile brevis</i>	♀	c.p.	
	1	<i>Argochlora (fulgida) sumptuosa</i>	♀	s.	

Tompkinsville, Fla.

✓⁺ *Berlandiera subcaulis*

✓⁺ *Polygala nana*

✓⁺ *Vaccinium nitidum*

✓⁺ *Lupinus villosus*

✓⁺ *Ilysanthes grandiflora*

✓⁺ *Berlandiera subcaulis*

✓⁺ *Gratiola ovalis*

✓⁺ *Lupinus villosus*

1891
March

Type	10232	<i>Haliaeetus floridanus</i> Rob.	♀	g. h.	7
S. Kinner	3	<i>Pamphila</i> (<i>leonardus</i>) <small>attalus Edw. (glossonae S. Kinner)</small>			
	4	<i>phylacus</i>			
	5	<i>eufoda</i>			
	6				
	7	<i>Nisoniades</i> <i>martialis</i>			
	8	<i>Eudamus</i> <i>pylades</i>			
	9	" <i>bathyllus</i>			
	10240	<i>Stelobrochoda floridana</i>	♀	d. h.	10
	S. Kinner	1	<i>Haliaeetus floridanus</i>	♀	g. o. h.
2		<i>Pamphila</i> <i>brettus</i> , B.-L.	♂	d.	
3			♀	"	
4		<i>Stalus</i> Edw. French (<i>leonardus</i>) (<i>glossonae</i> S. Kinner)	♂	"	
5		<i>baralca</i> <small>attalus Edw.</small>	♀	"	
6		(<i>leonardus</i>) (<i>glossonae</i>)	♂	"	12
7		<i>sejula</i>		"	
8		<i>Haliaeetus floridanus</i>	♀	g. o. h.	
10250	9			"	
	1	<i>Coelonyx</i> <i>infuscus</i> (<i>8-dentata</i>) <i>soyi</i>	♂	d.	
	2			"	
	3			"	
	4	<i>Megachile</i> (<i>pinguis</i>) <i>generosa</i>	♂	d.	
	5	<i>mendica</i>		"	
	6	<i>brevis</i>		"	
	7			"	
	8		♀	"	
9	(<i>pinguis</i>) <i>generosa</i>	♂	"	13	
10260	<i>Megachile georgica</i> G. r.		"		
	1			"	
	2	<i>Coelonyx</i> <i>8-dentata</i> (<i>altitii</i>) <i>8-dentata</i>	♂	"	
	3	<i>infuscus</i> (<i>8-dentata</i>) <i>soyi</i>	♀	"	
	4	<i>Megachile</i> (<i>fulgida</i>) <i>sumptuosa</i>	♀	d. h.	
5	<i>Haliaeetus floridanus</i>	♀	g. o. h.		

Tompkinsville, Fla.

✓ *Lupinus villosus*

1891
March

	10266	<i>H. alictus floridanus</i>	♀	g. o. p.	13
	7	<i>Pamphila brettus</i>	♂	o.	
	8		"		
	9		"		
	10270		"		
	1		♀	"	
	2	<i>eufala</i>	"		
	3		"		
	4	<i>(leonardus) slossomae</i> <small>attalus Eder</small>	"		
Skinner	5	<i>Coelioxys</i> <i>8-dentata</i> (<i>altilis</i>) <i>8-dentata</i>	♀	"	
	6	<i>Megachile brevis</i>	♂	"	
	7	<i>H. alictus floridanus</i>	♀	g. o. p.	
	8		"		
	9		"		
	10280	<i>nymphalis</i>	"		
	1	<i>Colletes thoracica</i>	♂	o.	
	2	<i>Eumenes fraternus</i>	♂	"	
	3		"		
	4	<i>Odynerus crinops</i>	♂	"	
	5	" (<i>roseii</i>) <i>turpis</i>	♂	o.	
	6	" <i>saecularis</i>		o.	
	7	"			
	8	"			
	9	"			
	10290	"			
	1	"			
	2	"			
	3	"	♀	o.	
	4	<i>Philanthus</i> (<i>sauvignoni</i>) <small>eurygnome Fox</small>	♀	o.	
	5	<i>Leucospis</i> <i>maritima</i> <i>floridana</i> <small>austriana Fox</small>	♂	o.	
	6	<i>Amnophila vulgaris</i>	♂	o.	
	7				
	8				
	9				

Tampkinsville Fla.

✓⁺ *Lupinus villosus*

✓⁺ *Rubus villosus*

✓⁺ *Berlandiera subcaulis*

✓⁺ *Leanthus microphyllus*

1891
March

	10300	<i>Pompilus biguttatus</i>	♂ o.		13
		<i>hosternus</i>			
	1	<i>Ephigraea</i> hosternus Fox	♀		
	2	<i>Siphoclypeus robertsonii</i>		Tach	
Type	3	<i>Gymnoprosope argentifrons</i> Tene. ^{Type}			
	4	<i>Sarcophaga Helicobia helicis</i> Tene.			
	5	<i>Lobioptera indecora</i> Lw.		10 Gonomyzidae Leisn.	
	6				
	7	<i>Leptura Typocerus zebraatus</i> H.		lobop	
	8				
	9	<i>Stagmomus</i>			
	10310	<i>Jelus rubidus</i> Lef.	o.!	Hemip.	
	1	<i>Calophelis eseniensis</i>			
	2	<i>Angochlora (fulgida) sumptuosa</i>	♀ o.		14
	3	<i>Halictus floridanus</i>	♀ o.		
	4	<i>Odynerus turpis foraminatus</i>	♂ o.		
	5	<i>Philanthus (sanborni) eurygnome</i> Fox			
	6	<i>Pompilus marginatus</i> Say	♀		
	7	<i>Bombylius varius</i> H.	♂		
	8	<i>Masicera</i>		Tach	
	9	<i>Phorecera affinis edwardsii</i>			determined by Townsend.
	10320	<i>Miltogramma argentifrons</i> Tene. ₁₄			
	1	<i>Sarcophaga</i> ₃₆	♂		
	2	<i>Helicobia quadrisetosa</i> Goy. ₁₃	♂		
	3		♀		
	4	<i>Protophila Palhyserina verticalis</i> Lw.			
	5				
	6	<i>Euphoria</i>			
	7	<i>Leptura Typocerus zebraatus</i> H.			
	8	<i>Melanocoryphus facetus</i> Say	o.!	Hemip.	
	9	<i>Colletes distincta</i>	♂ o.		18
	10330	<i>Halictus floridanus</i> ₈	♀ o. + c. h.		
Type	1	<i>Odynerus apothkensis</i> Rob.	♂ o.		
	2	<i>saccharis</i>	o.		
	3				

Toupsville, Fla.

⁺*Leaenothus microphyllus*

with pollinia of ⁺*Asclepias verticillata* on claw!

1891
March

10334 (*Dynemus saecularis*)

♂

18

5

6

10

7 " *oculens* Rob.

16

Type

8 " *australis* Rob.

♀

9 *Crabro scaber* Lch.

♂

10340

1

Type

3 *Oxytelus ~~laetans~~ floridanus* Rob.

♂

3 *Mimesa maculipes* Fox
synonyma Fox

♀

4 *Philanthus (sanborni)*

♀

5 *Ammophila vulgaris*

♂

6 *Pompilus subviolaceus*

♀

7 *Planiceps coarctatus* Fox

♂

8 *Eles plumipes*

♂

9 *Tabanus sparus* Whitney

Tabanidae

8.2

10350 *Anthrax (alternata Say) lateralis* Say

1

2 *Conops exisus* Wied.

♂

3

♀

4 *Trichopoda (histris W. W.) plumipes* F.

5 *Siphona illinoensis* Towns.

Chyromyia

6 (*Siphophyto*) *floridensis* Towns.

Type

7 *Dygnus prosopea polita*

8

9 *Lobioptera indecora* Lw

10
Gronyidae

10360

1 *Trypeta solaris* Lw.

Uhlen

2 *Zelus rubidus* Lep.

3

4

5 *C. haubiognathus marginatus*

6 *Attagenus*

7 *Protopis elliptica*

♂ f. h.

8 *Megachile brevis*

♂

19

Tombkinsville Fla

✓⁺ *Scanothus microphyllus*

~~found to V.S.P. Pate, Cornell~~

✓⁺ *Nymphaea tuberosa?*

✓⁺ *Scanothus microphyllus*

1891
March

10369	<i>Megachile brevis</i>	♂	e	19
10370				
1	<i>Coelioxys 8-dentata (altalis) 8-dentata</i>	♂		
2	<i>8-dentata</i> (<i>8-dentata</i>) <i>sayi</i>			
3		♀		
4	<i>Anthidium perplexum</i> Sm.	♂		
5	<i>Augochlora (fulgida) sumptuosa</i>	♀	p. + c. h.	
6				
7				
8				
9				
10380				
1	<i>Halictus (capitosus) ligatus</i>	♀	p.	
2				
3	<i>floridanus</i>		p. + c. h.	
4				
5				
6	<i>ashmeadii</i>		p.	
7	<i>nymphalis</i>		p.	
8				
9				
10390	<i>Colletes thoracica</i>	♂		
1				
2				
3	<i>distincta</i>			
4		♀	p.	
5	<i>Eminees smithii</i>	♂		
6				
7		♀		
8	<i>fraternus</i>	♂		
9	<i>Colletes</i>	~		
10400	<i>Odynerus bifurcus</i> Rob.	♂		
1				
2	<i>australis</i> Rob. Type			

Tompkinsville Fla.

Y⁺ *Leanotus microphyllus*

1891
March

10403	<i>Odynerus histrio</i>	♂	19
4	" ¹⁰ <i>oculens</i> Rob.		
5			
6			
7			
8	" <i>saecularis</i>		
9	" ⁺ <i>histrionalis</i> <i>saeculariformis</i> Rob.		
10410			
1			
2			
3			
4			
5		♀	
6	⁵ <i>boscii</i> Sauss. <i>Odynerus (hidalgi Sauss.) fuscus</i> Gr.	♂	
7			
8			
9	⁶ <i>(boscii) turpis</i>	♂	
10420		♀	
1	<i>Exochus scaber</i>	♂	
2			
3			
4	^{<i>eurygnome</i> Fox} <i>Philanthus (sanborni)</i>		
5	<i>Cerceris variabilis</i> v. <i>floridana</i> <i>austrina</i>	♂	
6			
7	<i>rufopicta</i>		
8			
9			
10430			
1		♀	
2	<i>Aspilota bicinctus aurulentus</i>	♂	
3	<i>Larra laevifrons</i> Sm.	♂	
4			
5		♀	
6	<i>Ammophila vulgaris</i>	♂	

Leanothus microphyllus

1891
March

	10437	<i>Pompilus marginatus</i>	♀	19
	8			
	9	<i>subviolaceus</i>	♀	
		<i>posterus</i>		
Type	10440	posterus <i>Fox type</i>	♂	
	1		♀	
	2	<i>Sporus fasciatus</i> Sm.	♂	2 submarginals
	3	<i>Ceropalus (rufiventris) robinsonii</i>	♀	
	4	<i>Chrysis (4-dentata F.) intricata</i> Brullé		
	5	<i>Chalcis Smicra</i> <i>glauca</i> ?		
	6	<i>Tabanus sparus</i> Whitney		S. 2. Tabanidae
	7	<i>Bombylus varius</i> F.	♂	
	8		♀	
	9	<i>lateralis</i> <i>Anthrax (alternata) Day</i>		
	10450	<i>Volucella vesiculosa</i> F.		
	1	<i>Volucella fasciata</i> Meg.	♀	
		<i>Epigrimyia</i>		
	2	<i>(Siphoclytia) robertsonii</i> Tonn.		
Type	3	<i>Tachinophyto floridensis</i> Tonn.		Type
		<i>Atrophopalpus</i>		
Type	4	<i>Leucomyia</i> <i>angusticornis</i> Tonn.		Type
	5	<i>Gymnoprosope polita</i>		Type
Type	6	<i>(Circumscronychia) polita</i> Tonn.		Type
Type	7	<i>Pachyopthalmus floridensis</i> Tonn.		Type
Type	8	<i>(Loewia globosa Tonn.) Myiophasia americana</i>		
	9			
	10460	<i>Sarcophaga</i>		
	1	<i>Helicobia helicia</i> Tonn.	♂	
	2	<i>Helicobia</i>	♀	
	3	<i>quadrissetosa</i> Loq.		
	4	<i>Trypeta vernoniae</i> Lw.		
	5			
	6	<i>Lobioptera indecora</i> Lw.		10 Gonomyzidae
	7			
	8			
	9			
	10470			

Tompkinsville, Fla.

✓ ⁺
Leanotus microphyllus

1891
March

10471 *Lobioptera indecora* Lw.

♂

19

2

3 *Attagenus* ~~filicornis~~

4

5

6 *Orphilus glabratus* F.

7 *Leptura Typocerus zebratus* F. ^{Libeck}

♂♀ in esp. in coll. Am. Ent. Soc. Elateridae

8 *Cardiophorus gagates* Er.

9 *Enschistus crassus* Dll.

♂!

10480 *Junonia coenia*

1 *Calophelis saeniis*

2 *Pamphila eufala*

Acgeria rubristigma Kellcott

3 (*Pyrrhotenia wittfeldii* H. & G.)

det by French *Scenidae* *Scenid*

4 *Megachile (pinguis) generosa*

♂

5

6

7

♀

8

mendica

♂ & ♀

9 *Megachile (pinguis) generosa*

♂

20

10490 *Coelioxys rufitarsis* (8-dentata) Sayi

♂

1 *Augochlora (fulgida) sumptuosa*

♀ o. & c. p.

2 *Haliectus floridanus*

♀

3 *nymphalis*

♀

4 *Eumenes smithii*

♂

5

♀

6 *fraternus*

♂

7 *Odynerus saecularis*

♂

8

9

10500

1

2

3

10
seclusus Rob.
10

♀

4

♂

Tombkinville, Fla.

✓ ⁺ *Leanothus microphyllus*

7 .

✓ ⁺ *Lupinus villosus*

> ✓ ⁺ *Leanothus microphyllus*

1891
March

10505	<i>Gdynerus histrio</i>	♀	20
6	(<i>bosei</i>) <i>twispis</i>	♂	
7			
8	<i>Phylanthus (sanborni)</i> ^{<i>evrynone</i> Fox}		
9		♀	
10510	<i>Cerevis</i> ^{<i>austriana</i>} <i>variabilis v. floridana</i>	♂	
1	" <i>rufopicta</i>		
2	" ^{<i>austriana</i>} <i>variabilis v. floridana</i>		
3	<i>Ammophila</i> <i>Lorva laevifrons</i>	♂	
4	<i>Ammophila vulgaris</i>	♂	
5	<i>Pompilus</i> <i>obtusus</i> Fox <i>A. maurus</i> G.	♀♂	
6	^{<i>posterus</i>} <i>posticus</i> Fox	♂	
7			2 submarginals
8	<i>Leucospis affinis v. floridana</i>		
9	<i>Tabanus sporus</i> Whitney		Tabanidae ^{S. 2}
10520	<i>Bombylus varius</i> F.	♂	
1		♀	
2			
3	<i>Topophora amphitea</i> Wlk.	♂	
4		♀	
5	<i>Volucella fasciata</i> Meg.	♂	
6	^{<i>protosarcis</i>} <i>Masicera vanderwalffi</i> Tonn. ? <i>Sturmia distincta</i> Wd.		
7	<i>Brachyoma</i> <i>minimata</i>		
8	^{<i>Epiglypta</i>} (<i>Siphoblytia</i>) <i>robertsonii</i> Tonn. Type		
9	<i>Attagenus</i>		<i>Mitogramma sineracens</i> Tonn.?
Type	10530		<i>Mitogramma decisa</i> Tonn.
	1		(<i>Loewia globosa</i> Tonn.) <i>Mjiothasis americana</i>
	2		
	3		
	4		
	5		
	6		<i>aphidius glabratus</i> F.
	7		
	8		

Tompkinsville, Fla.

✓ *Lebanthus microphyllus*

1891
March

10539 *Leptura Typocerus zebra* F.

20

10540

1

2

3

4

5 *Euphoria* sp.

Wheeler

6 *Euschistus crassus* D.C.

♂!

7

"

8

9

10550

1

2

3

3

fusca

4 *Coelioxys ~~nitens~~ (8-dentata) coxi*

♂

24

5

6 *Augochlora sumptuosa*

♀ sp.

7 *Stelis nymphalis*

♀ sp.

8

9

10560

1

Colletes distincta

♂

2

Colletes americanus F.

♀

3

Dynastes erinops

♂

4

(*voesii*) *turpis*

5

(*hidalgi*) *fusca* (n.) *voesii* ♂

6

saccharis

7

8

9

10570

Styl

1

Dynastes histrio

1+

2

australis Rob.

Tombkinsville, Fla.

✓⁺ *beanothus microphyllus*

✓⁺ *beanothus microphyllus*
✓⁺ *beanothus microphyllus*

✓⁺ *beanothus microphyllus*

1891
March
24

- 10573 ¹⁰ *Clypeus oculatus* Rob. ♂
- 4 *Craudo scaber* ♀
- 5 *Cicoris* ^{unstrina} ~~variabilis v. floridana~~ ♂

- 6 *Achytes aurulentus*
- 9 *Cicris laevifrons* ♂

- 10580
- 1 *Sodontia* (*instabilis* Linn.?) ♂
- 1 (*Sthex*) (*flavipes*) *epornata* Fernald ♂
- 2 *Pompilus marginatus* ♀
- 3 *maurus* Gr. ♂
- 4 *subviolaceus* ♀

- 5 *Planiceps minor* Fox ^{Type} ♀
- 6 " *dubius* Fox ^{Type} ♂
- 7 *Microspis tolteca* ~~distinguenda~~ Schlett. ^{Ashm.} ♂
- 8 ♀
- 9 *affinis* v. *floridana*

- 10590 *Tabanus spinus* Whitney ² S. 2.
Tabanidae
- 1 *Bombylius varius* F. ^{lateralis}
- 2 *Anthrax* (*alternata*) Say
- 3 *Cyphophora amphitea* Wlk.
- 4 *Volucella fasciata* Meq. ♀
- 5 *Chrysogaster nitida* Wd. ♂
- 6 *Chaetoglossa violae* Tonn.
- 7 *picicornis* Tonn.

- 10600 *Pterodroma*
- 1 *Brachyoma* ^{11. 12. 13.} ~~11. 12. 13.~~
- 2 *Sarcophaga* ¹³ *Helicobia quadrisetosa* Loef.
- 3 "
- 4 *Helicobia helicis* Tonn.
- 5 *Leptura* *Typhocerus zebra* F.
- 6 *Euschistus crassus* DC.

Tompkinsville, Fla.

✓ *Scanothus microphyllus*

1891

March

		<i>floridanus</i> Rob.		
10607	<i>Prozopsis</i> (<i>affinis</i> Say - <i>modestus</i> Say)		♀	0
8				
		<i>attalus</i> Edw.		
9	<i>Pamphila</i> (<i>leonardus</i>) <i>slossonae</i>			
10610		<i>fusca</i>		
		<i>attalus</i> Edw.		
1	" (<i>leonardus</i>) <i>slossonae</i>			
2	<i>Auzloglypha</i> <i>numitor</i>			
3	<i>Pamphila</i> <i>ocula</i> Edw.			
4	" <i>brettus</i>			
5	<i>Megachile</i> <i>mendica</i>		♀	s.
6	<i>Coelioxys</i> , <i>infinitaria</i> (<i>8-dentata</i>) <i>sayi</i>		♀	
7	<i>Synomyia</i> <i>mortuorum</i> L.			1
				<i>Sarcophagidae</i>
8				9
9				
10620	⁸ <i>Leila</i> <i>Phormia</i> <i>terrae novae</i> Dew.			
1	(<i>Phormia</i>) <i>Myosphila</i> <i>meditabunda</i> F.?			<i>Anthomyiidae</i>
2	<i>Andrena</i> (<i>bicolor</i>) <i>vicina</i>		♂	11
3	" <i>rugosa</i>		♂	
4	<i>Halophilus</i> <i>similis</i>			
5	<i>Halictus</i> <i>zephyrus</i>		♀	13
6	" <i>stultus</i>		♀	
7	<i>Isclera</i> <i>ruficollis</i>			
8				
9				
10630				
1	<i>Andrena</i> <i>Sayi</i>		♂	15
2	"			
3	" <i>virgeniae</i>		♂	
4	" <i>rugosa</i>		♂	
5	"		♂	
6	"		♀	
7	<i>Halictus</i> <i>pilosus</i>		♀	
8	" <i>zephyrus</i>		♀	
9				
10640				

Taupkinsville, Fla.

✓ *Leucothous microphyllus*

✓ *Livaria canadensis*

Carlinville, Ill.

✓ *Stellaria media*

Carlinville, Illinois

✓ *Isohyrum biternatum*

✓ *Sanguinaria canadensis*

✓ *Isohyrum biternatum*

1891

April

10641	<i>H. alicetus zephyrus</i>	♀	15
2			
3	<i>Colletes inaequalis</i>	♂	
4	<i>Bombylus fratellus</i>	♂	
5			
6			
7	<i>Syrphus americanus</i>	♀	
8	<i>Leucosticta dupla</i>	♂	16
9	<i>Osmia albiventris</i>	♂	
10650	<i>Andrena sagi</i>	♂	
1		♀	
2	" <i>erigeniae</i>	♀	
3	" <i>rugosa</i>	♀	
4			
5	<i>Haliectus (gracilis) foxii</i>	♀	
6	<i>pectoralis</i>	♀	
7	<i>forbesii</i>	♀	
8	<i>filosus</i>	♀	
9	<i>zephyrus</i>	♀	
10660			
1			
2			
3			
4	<i>Bombylus fratellus</i>	♂	
5	<i>Syrphus americanus</i>		
6	<i>Aeclera ruficollis</i>		
7	<i>Leucosticta tejonensis</i>	♂	18
8	<i>Andrena erigeniae</i>	♀	
9			
10670	" <i>claytoniae</i>	♂	
1	<i>H. alicetus imitatus caeruleus</i> Robt.	♀	
2	" <i>zephyrus</i>	♀	
3	" <i>crussonii</i>	♀	
4	" (<i>gracilis</i>) <i>foxii</i>	♀	

† *Isohyum biternatum*

1891
April

10675	<i>Colletes inaequalis</i>	♂	18
6	<i>Diabrotica vittata</i>		
7	<i>Asclera ruficollis</i>		
8	<i>Nomada signata</i>	♀	
9			
10680			
1			
2			
3			
4			
5			
6	<i>Nomada luteola affinis</i>	♀	
7			20
8	<i>Ceratina tejouensis</i>	♂	
9	<i>dupla</i>		
10690	<i>Osmia albiventris</i>	♂	
1	<i>Andrena (bicolor) vicina) hirticeps</i>	♀	
2			
3	" <i>erythronii</i>	♀	
4	<i>Bombylus fratellus</i>		
5	<i>Osmia albiventris</i>	♀	
6	<i>Andrena saji</i>	♀	
7	<i>Halictus coriaceus</i>	♀	
8	"		
9	" <i>forbesii</i>	♀	
10700	" <i>filosus</i>	♀	
1	" <i>confusus obscurus</i> Rob.	♀	
2	<i>Melanostoma obscurum</i>	♀	
3	<i>Xylota fraudulosa</i>	♂	
4	<i>Osmia albiventris</i>	♀	22
5	<i>Andrena (flavo-elypta) bipunctata</i>	♀ c. p.	
6	<i>Chiloxia capillata</i>	♀	
7	<i>Lophyra terminalis</i>		
8	<i>Ceratina tejouensis</i>	♂	

✓⁺ *Isopyrum biternatum*

✓ *Gaytonia virginica*

✓⁺ *Isopyrum biternatum*

✓⁺ *Ranunculus septentrionalis*

1891
April

10709 *Ceratina dupla*

♂

22

10710

1

♀

2

3 *Oemia albiventris*

♀

4

5

6

7

8

9

10720

1

2

3

4 *Andrena polemonii*

♂ s.

5

♀

6

7 *Halictus 4-maculatus*

♀ s.

8

" *pectoralis*

♀ s.

9

" *zephyrus*

♀ s.

10730

1 *C. hilosia capillata*

♂

2

♀

3

4

5

6

7

8

9 *Melanostoma obscurum*

♂

10740 *Syrphus ribesii*

♂

1 *Chortobhis* Hyl

♂

Syrphidae

2 *Synthomyia radicum* L.

♂

23
log.

✓ *Ranunculus septentrionalis*

1891
Abril.

10743	<i>L. hortophila</i>	² <i>Phorbia</i> (<i>fuscescens</i> Zett.)	♀	Anthomyidae	22
	4				
	5	<i>Lepia viridis</i> Soy			
	6				
	7				
8	<i>Lophyra terminalis</i>		♂		
9	<i>Lentinus</i> ² <i>percellus</i> Gyll.				f. h.
10750	<i>Synhalonia</i> (<i>honesta</i>) <i>belfragei</i>		♂		24
1	<i>Oemia lignaria</i>		♀		
2	<i>Andrena</i> <i>eressonii</i>		♀		
3	<i>Bombylius</i> <i>fratellus</i>		♀		
4	<i>L. biloxia</i> <i>capillata</i>		♂		
5			♀		
6					
7	<i>Melanostoma</i> <i>obscurum</i>		♂		
8			♀		
9	<i>Syrphus</i> <i>ribesii</i>		♂		
10760	"		♀		
	1	" <i>torvus</i> O. S.			
2	<i>Mosellia</i> <i>areolatus</i>		♂		
3	<i>Cyrtosura</i> <i>micans</i> Meq. ♀			Muscidae	2
4					
5					
6	<i>L. hortophila</i>	<i>Hybomyia</i> <i>dilatata</i> Mal.		Anthomyidae	
7					
8					
9	<i>Anthomyia</i> <i>albivincta</i> ²⁴ <i>pluvialis</i> L.		♀		
10770	<i>Lophyra</i> <i>terminalis</i>				
1	"	"			
2	<i>Andrena</i> (<i>flavo-elyseata</i>) <i>bipunctata</i>		♀	c. h.	
3	<i>Empis</i> ⁵ <i>nuda</i>				
4	<i>Melanostoma</i> <i>obscurum</i>		♂		
5	<i>Syrphus</i> <i>ribesii</i>		♂		
6			♀		

✓ *Ranunculus septentrionalis*

✓ *Sagittaria alternata*

1891

April

0777	<i>Mesozrapta geminata</i>	♀	24
8	<i>Xylota fraudulosa</i>	♂	
7	<i>Geratina tejonensis</i>	♂	25
10780	<i>Nomada maculata ^{saji} triquata ^{bipunctata}</i>	♀	
1	<i>Andrena (flavo-slypeata)</i>	♀	
2	" <i>forbesii</i>	♀	
3	<i>Augochlora (labrosa) pura</i>	♀	
4	(<i>pura</i>) <i>confusa</i>	♀	
5	<i>Halictus heronxii</i>	♀	
6	"		
7	" pectus <i>4-maculatus</i>	♀	
8	<i>Melanostoma obscurum</i>	♂	
7	<i>Megilla maculata</i>		
10790	<i>Geratina tejonensis</i>	♂	27
1	<i>dupla</i>	♂	
2		♀	
3			
4			
5			
6			
7	<i>Osmia lignaria</i>	♀	
8	<i>albiventris</i>	♂	
9	<i>Andrena cressonii</i>	♀	
10800	<i>Augochlora (labrosa) pura</i>	♀	
1			
2	(<i>pura</i>) <i>confusa</i>	♀	
3			
4			
5			
6			
7	<i>Halictus pectoralis</i>	♀	
8			
9	<i>conspicua</i>	♀	
10810	<i>ligatus</i>	♀	

✓⁺ *Sophrum linternatum*

✓⁺ *Ramunculus septentrionalis*

1891
April

- 10811 *Haliastur ligatus* ♀ 29
- 2 *pilosus* ♀
- 3 *rammerti*
- 3 *Phaeodes dichroa (falcifer) confertus Say* ♂
- 4 *Bombus pulchellus* ♀
- 5 *Pipiza (pistia) nigribarba Sw.* ♂
- 6 *femoralis* ♂
- 7 *Chilosia capillata* ♀
- 8
- 9

10820

- 1
- 2
- 3
- 4
- 5 *Syrphus arcuatus* ♂
- 6 *ribesii* ♀
- 7 *Chortopis* ♂ *Anthonyidae*
- 8
- 9 *Ceratina duplex* ♂

May
4

10830 *Andrena polémonii* ♀

- 1 *Dugesiella (fura) confusa* ♀
- 2
- 3
- 4
- 5
- 6
- 7
- 8
- 9

10840 " (*labiosa*) *fura* ♀

- 1 *Haliastur 4-maculatus* ♀
- 2
- 3
- 4

+
✓ *Ranunculus septentrionalis*

1891
May

10845	<i>Halictus 4-maculatus</i>	♀	4
6		♀	
7			
8			
9			
10850			
1			
2	<i>ligatus</i>	♀	
3	<i>hilosus</i>	♀	
4			
5	<i>confusus obscurus</i> Rob.	♀	
6			
7			
8	<i>L. hilosia capillata</i>	♀	
9			
10860			
1			
2	<i>Mesographa geminata</i>	♂	
3	<i>Sphaerophoria cylindrica</i>	♀	
4			
5	<i>Siphona illinoensis</i>		
6	(<i>Anthomyia</i>) <i>L. hortophila</i> <i>Hylomyia debetata</i> Miel	♀	
7			
8	² <i>Hydrophoria Mydasa diruta</i> Stein	♀	
9	<i>Diabrotica vittata</i>		
10870	<i>Asclera ruficollis</i>		
1			
2	<i>Corypha terminalis</i>		
3			
4			
5	² <i>Centrinus fersellus</i> Gyll.	Liebeck	in coll Am. Ent. Soc.
6	<i>Halictus 4-maculatus</i>	♀	
7	<i>porivocus</i>	♀	
8	<i>Bombylus (fratellus) major</i>	♀	

beg.

✓⁺ *Ranunculus septentrionalis*

✓⁺ *Osmorhiza longistylis*

1891
May

- 10879 *Andrena violae* ♀ 4
- 10880 *Ceratina dupla* ♀ 7
- 1 *Osmia lignaria* ♀
- 2 ~~*amillina*~~ [♂] *distincta* ♂
- 3 ~~*montana*~~ [♂] (*coquata* b.r.) ♂
- 3 *Andrena polemonei* ♂
- 4 ♀
- 5 ~~*zigiae*~~ *personata* ♂
- 6 *Halictus (confusus) obscurus* ♀
- 7 *Chilisia papillata* ♀
- 8
- 9

10890

Coq.

- 1 *Melanostoma obscurum* ♀
- 2 (*Anthomyia*) *Chortophila Hylemyia* ^{at 3} ♂
- 3 *Homalomyia*
- 4 *Megilla maculata*
- 5 *Centurus Idiostethus subcaesus* Casey = 10975 var.
- 6 *Synhalonia (honesta) belpagei* ♀
- 7 *Ceratina dupla* ♂
- 8 *Osmia atriventris* ♂
- 9 *albiventris* ♂

10900 *Andrena polemonei* ♀

- 1
- 2
- 3
- 4
- 5
- 6
- 7
- 8
- 9

10900

- 1 *Halictus confusus obscurus* ♀
- 2 *Coryphura terminalis*
- 3

✓⁺ *Viola striata*

✓⁺ *Ranunculus septentrionalis*

✓⁺ *Polemonium reptans*

1891

May

- 10914 *Osmia (4-dentata) conijuncta* ♀ 7
- 5. *Agapostemon radiatus splendens* ♀
- 6. *Halictus coriaceus* ♀
- 7. *confusus* ♀
- 8. *Protopis affinis modesta* ^{coll.} ~~dag~~ sayi ♀
- 9. *Empis humile* bog. ♀

10920 *Rhingia nasica*

- 1. *Diphora illinoensis*
- 2. *Nisoniades martialis*
- 3. *Ceratina teximensis* ♂ 8
- 4. *Agapostemon radiatus* ♀
- 5.
- 6.
- 7. *Angoehlora* ^{viridula} (viridula) ♀
- 8.
- 9. (labrosa) pura ♀

10930

- 1.
- 2.
- 3.
- 4. *Halictus 4-maculatus* ♀
- 5.
- 6.
- 7.
- 8.
- 9.

10940

- 1.
- 2.
- 3.
- 4.
- 5.
- 6.
- 7.

✓ ⁺*Samorhiza longistylis*

1891

May

8

10948 *Halieta 4-maculatus* ♀

9

10950

1 *pectoralis* ♀

2

3 *forbesii* ♂ ♀

4 *leroupii* ♀

5 *ligatus fasciatus* ♀

6 *pilosus* ♀

7 *(confusus) obscurus* ♀

8

9

10960 *stultus* ♀

1

2 *Prosopis affinis modesta* Say ♂

3 *modesta*

4

5 *E. hysis hilaris* Dlb.

6 *E. hysis humilis* Coq. ♀

7 *Myopa vesiculosa*

8 *Siphona illinoensis*

9

10970

1

2

3 *(Anthomyia) hortophila Phorbia fusciceps*

4 *(Oscinia) Siphonella oscinina* Fill. ♂

5 *Gentrius Idioctethus subcalvus* Casey

6

7

8

Libeck

9

" 10980

1

Idioctethus tubulatus Say Libeck

⁺
✓ *Osmorhiza longistylis*

in Coll. Am. Lib. Soc.

1891

May

8

10982 *Lophyra terminalis*

3

4 *Geratina tejonensis* ♂5 *dupla* ♂

6 ♀

7 *Andrena polemonii* ♂

8 ♀

9

10990 *Halictus coriaceus* ♀1 *Lophyra terminalis*2 *Geratina tejonensis* ♂

3

4

5

6

7

8

dupla

♂

9

11000

11001 ♀

11002

11003 *Osmia altiventris* ♂11004 *triventris* ♂

11005 ♀

11006 *Andrena violae* ♀11007 *giziae personata* ♂11008 *Halictus 4-maculatus* ♀

11009

11010

1

2

pectoralis ♀

3

fasciatus ♀

4

5

✓⁺ *Osmorrhiza longistylis*

✓⁺ *Polemonium reptans*

✓⁺ *Ellisia myrtelaea*

1891
May
8

11014 *Haliastur fasciatus* ♀

7

8 (*confusus*) *obscurus* ♀

9

11020

1

2

3 *zephyrus* ♀

4 *tegularis* ♀

5

6 *Bombylus pulexellus* ♀

7 *Pipiza femoralis* Lw.

8 *Geratina texonensis* ♂

12

9

11030 *dupla* ♀

1

2 *Andrena zigzag personata* ♂

3 *Haliastur (confusus) obscurus* ♀

4

5 *confusus*

6 *Mesograpta geminata* ♂

7 *Rhingia nasica* ♂

8 ♀

9 *Agapostemon radiatus* ♀

viridula

11040 *Eugochlora (lucidula)* ♀

1 (*labiosa*) *pura* ♀

2 *Haliastur pectoralis* ♀

3

4 *pilosus* ♀

5 (*confusus*) *obscurus* ♀

6

7 *trus*

8 *Pteropis affinis* ♂

9 *modesta* Day

✓⁺ *Ellisia nyctelaea*

✓⁺ *Osmorrhiza longistylis*

1891
May

11050	<i>Prozopis affinis modesta</i> Day	True	♂	12
1				
2		True		
3	<i>affinis</i>	True		
4	<i>modesta</i>			
5				
6				
7	<i>Empis humilis</i>		♀	Tyler
8				
9	<i>Paragus tibialis</i>		♂	
11060			♀	
1	<i>Pipiza femoralis</i>		♂	
2	<i>Mesograpta geminata</i>			
3				
4	<i>Sphaerophoria cylindrica</i>			
5				
6	<i>Sphexina campanulata</i> Rob.	Tyler	♂	
7	<i>Siphona illinoensis</i>			
8				
9				
11070				
1	<i>Halictus imitator</i>	Paerulone Rob. Tyler	♀	15
2	<i>Prozopis affinis modesta</i> Day	True	♂	
3				
4		<i>illinoensis</i>		
5		<i>modesta sayi</i>		
6		"		
7		"	♀	
8	<i>pygmaea</i>		♂	
9				
11080	<i>Sphaerophoria cylindrica</i>			
1	<i>Siphona illinoensis</i>			
2	<i>Aethophora abrupta</i>		♂	18
3			♀	

✓ ⁺*Osmorhiza longistylis*

✓ ⁺*Nepeta Glechoma*

1891

May

18

11084	<i>Anthophora abrupta</i>	♀	
5			
6	<i>Scratina dubla</i>	♂	
7			
8			
9		♀	
11090	<i>Aleidamea producta</i>	♂	
1	<i>A. ovada superba</i>	♀	
2			
3			
4			
5	<i>Augochlora</i> ^{viridula} (lucidula)	♀	
6	<i>Bombylus atriceps</i>	♂	
7			
8			
9			
11100			
1			
2			
3		♀	
4	<i>Volucella vesiculosa</i>	♀	19
5	<i>Augochlora</i> ^{similis} fovea	♀	
6	<i>Haliictus pectoralis</i>	♀	
7	<i>ligatus</i>	♀	
8	<i>eressarii</i>	♀	
9	<i>tegularis</i>	♀	
11110			
1	confusus ? <i>anomalus</i> Rob.	♀	
2			
3	<i>Mesograbta geminata</i>		
4	<i>Sphaerophoria cylindrica</i>		
5	(<i>Anthomyia</i>) ³ <i>S. hortophila</i>) <i>Hyferomyia incornata</i> Stein		
6	<i>Aemacodera curta</i> Wied.		
7	<i>Oemia</i> (<i>latitarsis</i>) <i>brachyphala</i>	♀	

✓⁺ *Nepeta Glehneria*

✓⁺ *Sonchandra umbellata*

✓⁺ *Hypoxis erecta*

✓⁺ *Baptisia leucophaea*

1891

May

11118	<i>Osmia distincta</i>	♀ c.h.	19
9			
11120	<i>Aleidamea producta</i>	♂	
1	<i>Haliectus prinosus</i> Rob.	♀	22
2	alb	♀ e.h.	
3		"	
4		"	
5	allipennis	♀	
6	confusus	♀	
7	regularis	♀	
8	<i>Aleidamea producta</i>	♂	25
9			
11130			
1			
2			
3			
4			
5	<i>Haliectus prinosus</i>	♀	
6			
7	regularis	♀	
8			
9			
11140			
1	<i>Axyloxypha numitor</i>		
2	<i>Pholisora satellus</i>		
3			
4	<i>Aleidamea producta</i>	♂	28
5			
6			
7		♀	
8			
9			
11150	<i>Osmia</i> ^{conjuneta} 4. dentata	♀	
1	<i>Coelioxys</i> (8. dentata) ^{saji} confutans ^{Day} (dubitata ^{Day}) Sm.	♀	

✓⁺ *Pentstemon pubescens*

✓⁺ *Scutellaria parvula*

✓⁺ *Opalis corniculata*

✓⁺ *Scutellaria parvula*

✓⁺ *Monarda Bradburiana*

1891

May

28

Type	11153	<i>H. alliopsis parvus</i>	Type	♂
	3		Type	♀
	4			
	5			
	6	<i>Haliectus pectoralis</i>		♀
	7			
	8	<i>forbesii</i>		♀
	9	<i>confusus</i>		

	11160	<i>Prosothis affinis modesta</i> Day	♂	f.h.
	1	<i>Bombus utriusque</i>	♂	
	2		♀	
	3	<i>Eudamus pylades</i>		
	4	" "		

	5	<i>Scutella Alcidamea producta</i>	♂	June 3
	6			
	7			
	8			
	9			

	11170			
	1	<i>Haliectus pruinosus</i>		♀
	2	<i>Heriades carinatum</i> ^{type productus} <i>Trypeta barbata</i> Rb.	♂	
	3	<i>Haliopsis androniformis</i>	♂	
	4			
	5	<i>Anogloxypha summitor</i>		
	6			
	7			

	8	<i>Haliopsis androniformis</i>	♀	4
	9	<i>Haliectus albipennis</i>	♀	

	11180	<i>Centrinus scutellum album</i>		
	1	<i>Centrinites strigicollis</i> Casey		
	2	<i>Haliectus pruinosus</i>	♀	
	3			
	4	<i>Tropidia mamillata</i>	♂	
	5	<i>Centrinus</i> ... <i>Centrinites strigicollis</i>		

✓¹ *Monarda Bradburiana*

✓⁺ *Scutellaria parvula*

✓⁺ *Houstonia purpurea calycosa*

✓⁺ *Tradescantia Virginica, smooth form.*

1891
June

11184	<i>Synhalonia (speciosa) frater</i>	♀	12
7	<i>Megachile montivaga</i>	♀	
8			
9	<i>AzapoSTEMON (nigricornis) viridulus</i>	♀	
11190	<i>Halictus pectoralis</i>	♀	
1	<i>albipennis</i>	♀	
2			
3	<i>confusus</i>	♀	
4			
5	<i>Syrphus americanus</i>		
6	<i>Centurus scutellum album</i>		
7	<i>Halictus pilosus</i>	♀	
8	<i>confusus</i>	♀	
9	<i>Paragus tibialis</i>		
11200	<i>Megachile montivaga</i>	♂	15
1	<i>mendica</i>	♂	
2		♀	
3	<i>Andronicus cylindricus</i>	♂	
4	<i>Aleidanea producta</i>	♀	
	<i>Trypheta barbata</i>		
5	<i>Horisades carinatum</i>	♀	
6			
7			
8			
9	<i>Calliopsis andreniformis</i>	♂	
	<i>viridulus</i>		
11210	<i>AzapoSTEMON nigricornis</i>	♀	
1	<i>Halictus pilosus</i>	♀	
2	<i>Ammophila (procera) gryphus</i>	♂	
3			
4			
5			
6			
7			
8			
9			

✓⁺ *Tradescantia Virginica*, smooth form.

✓⁺ *Oenothera fruticosa*

✓⁺ *Houstonia purpurea calycosa*

✓⁺ *Blephilia ciliata*

1891

June

15

- 11220 *Ammophila (Procera) gryphus* ♂
- 1
- 2
- 3 *trichipennis* ♂
- 4 *Bombylius aticeps*
- 5
- 6
- 7
- 8 *Toxophora amphitea*
- 9 *Anthrax harvicornis*
- 11230 ~~*Hemipenthes*~~ *Argyrotaea sedipus* F.
Prochyta atrobis Deev.
 1 (*Jurinia smaragdina*)
- 2 *Trichius figer*
- 3
- 4 *affinis* Gory
- 5
- 6 *Colletes eulophi* ♂
- 7
- 8 *Colletes brevicornis* ♂
 7 & 10
- 9 *Andrena erataegi* ♀
- 11240 *Empis lobata* distans ♂
- 1 *Myopa vesiculosa*
- 2 *Platychirus hyperboreus*
- 3 (*Exorista*) *Phorocera affinis edwardsii* ♀
~~*Phorocera chloripennis* Fons. Meg.~~
- 4 *Camptoneura picta*
- 5 *Coecinella 9-notata* Coleoptera
- 6
- 7
- 8 *Hippodamia 15-maculata*
- 9
- 7 11250 *Hippodamia parentthesis* Day
- 1 *Haliictus zephyrus* ♀
- 2
- 3

✓⁺ *Blephilia ciliata*

✓⁺ *Pastinaca sativa*

✓⁺ *Sambucus canadensis*

1891

June

17

11254 *Halictus zephyrus*

♀

5

6 *Jodion fulvifrons*

7 *L. hyzogaster nitida*

8

9

11260

1

2 *Syrphus ribesii*

3 *Allograpta obliqua*

4

5

6 (*Anthomyia*) *Chortophila Phorbicaera* Wlk. ♂

7

♀

7^x

8 *Chortophila* ² *Phorbica* ^{platura Mz.} *fusciceps* Zett.

9 *Megachile montivaga*

♂

22

11270

1 *Laeliopyg (δ-dentata) sayi*

♂

2

3 *Osmia distincta*

♀

4 *Lalliopeis andreniformis*

♀

5 *Augochlora* ^{similis} ~~foveata~~

♀

6 *Amnophila (procera) zephyrus*

♀

7

8

9

♂

11280

1 *Priononyx atrata*

♂

2 *Bombylus atriceps*

♀

3

Town₇

4 *Epigimya solita* Town.

Talbinidae

5 *Meriades carinatum* *Trypeta carinatus*

♂

6

♀

7 *Agapostemon* ^(licolor) *(nigricornis) viridulus*

♀

✓⁺ *Sambucus canadensis*

✓⁺ *Blephilia ciliata*

✓⁺ *Rhus glabra* 5

1891
June
22

11288 *Halictus arcuatus* Rob. *Tylos* ♀

9

11290

1

2

3

4

5

6

7

8

9

11300

1

2

3

4

5

6

7

8

9

11310

1

2

3

4

5

6

7

8

9

11320

Zethynus

♀

1

✓ *Rhus glabra*

1891
June
22

	11322	<i>Haliotus zephyrus</i>	♀	
	3			
	4			
	5			
	6			
	7			
	8			
	9	<i>pilosus</i>	♀	
	11330	<i>Colletes eulophi</i>	♂	
	1	<i>Zodion navellum</i>		
7	2	<i>Hypostena variabilis</i> Loq. ^{Loq.?}		Tachinidae
	3	<i>Aleidanea producta</i>	♀	23
	4			
	5			
	6	<i>Calliopsis andreniformis</i>	♂	
7	7	<i>Agapostemon (nigricornis) viridulus</i>	♀	
		<i>Pannuginus</i>		
	8	<i>(Calliopsis) albitarsis</i>	♂	
	9		♂♀	
	11340		♂♀	
	1		♀	
	2	<i>Andrena rudbeckiae</i>	♀	
	3			
	4			
	5	<i>Haliotus coreopsis</i> Rob. ^{Type}	♀	
	6	<i>Glynerus arvensis</i>	♂	
	7	<i>Amnophila pictipennis</i>		
	8	<i>Tropidia mamillata</i>	♂	
	9			
	11350		♀	
	1	<i>Aeroglossa hesperidarum</i>		
	2	<i>Proseimyia siphonina</i> Bigot.		14 Anthomyiidae
	3	<i>Typhocerus sinuatus</i>		
	4	<i>Gentrius scutellum album</i>		
7	5	" "		

✓ ⁺
Rhus glabra

✓ ⁺
Stachys palustris

✓ ⁺
Rudbeckia hirta

- 11352 *Mezochile brevis* ♂
- 7
- 8 *Alcidamea producta* ♀
- 9 *Collopyg* ~~*dentata*~~ (*altalis*) *8-dentata* ♀

11360

- 1
- 2
- 3 *Epeolus* (*funipennis*) *bifasciatus* ♂
- 4 *Nomada* (*incerta*) *americana* ♀
- 5 *Collopygis* *andreniformis* ♂
- 6 *Macropis* *steironematis* ♂
- 7
- 8
- 9 *Halictus* *paralellus* ♀

11370

- albipennis* ♀
- 1 ~~*brunneus*~~ *pilosus* ♂
- 2 *confusus* ♂
- 3 *Sphex* (*arvensis*) *dichroa* Sm. ♂
- 4 *Colletes* *eulophi* ♂
- 5
- 6 *Polistes* *pellipes* ♀
- 7 *Odynerus* *fulvipes* ♂
- 8 (~~*maculatus*~~) ~~*maculiformis*~~ *histrionalis* Rob. ♀
- 9 *in coll.*

11380

- 4 *Stypterus* Rob. ♀ *in coll.*
- 1 *pedestris* *ziziae* ♀ *Nat. Mus.*
- 2
- 3
- 4
- 5 *arvensis* ♂
- 6
- 7
- 8 *Cerceris* *elypeata* ♂
- 9

Melilotus alba

1891

June

2/3

- 11390 *Ammophila procera* *gryphus* ♀
 1 *vulgaris* ♂
 2 *pictipennis* ♂
 3 ♀
 4
 5 *Pompilus* *navus* ♂
 6 *Empis* ³*elusa*
 7
 8
 9 *Neomyia* *loraria*

- 11400 *Empis* *brachyrhynchus*
 1 *Platychirus* *quadratus*
 2 *Cyrtura* ~~*maculosa*~~ *tenuis* ♂
 3
 4 ♀
 5
 6 *Gistogaster* (*divisa*) *residua* ♂
 7 *Jurinia* *apicifera*
 8 *Aeroglossa* *hesperidarum*
 9

11410

- 1
 2
 3
 4
 5
 6
 7
 8
 9

11420

- 1

June

- 2 ~~*Trichoplosa* *et* *trinomoides* *Ferns.*~~
 3 *Lophocera* *fucata* *V. d. W.*

Jurinia!!

✓^x *Melilotus alba*

1891

June

23

Tunns. 11424 ^{Pa} *Cyphocera fusca* V. d. W.
(*Trichophora echinoides* Tunns.)

5

6

7

8

9 *Cyphocera ruficauda*

Tunns. 11430 [*Oliviera americana* Tunns.]

never described
Tachinidae

1 *Sarcophaga cimberis* Tunns.

2 " 7 *Helicobia helcis* Tunns.

3 *Lucilia cornicina*

4 *Mordella marginata*

5

6 *Centrinus picumnus* Hbst.

7 *Nicentrus scibulus* Bas. ? Liebeck

in coll. Am. Ent. Soc.

8 " *scutellum album*

9

11440

1

2

3

4 *Aleidamea producta*

♀ s. & c. h.

25

5

6 *Coeligena* ~~5-dentata~~ (ultrilis) 8-dentata

♂

7

♀

8

9 *Epeolus (fumipennis) bifasciatus*

♂

11450

1

2

3 *Nomada (incerta) americana*

♀

4

5 *Calliopsis andreniformis*

♀ s. & c. h.

6

7 *Macropis steironematis*

♂

7

✓⁺ *Melilotus alba*

1891
June
25

11458	<i>Macropis steironematis</i>	♀	
	<i>similis</i> Rob.		
9	<i>Augochlora</i> frax	♂	
11460	<i>Haliectus lerouxi</i>	♂	
1		♀	s.r.c.h.
2	<i>Haliectus pruinosus</i>	♂	
3	<i>Colletes Willistonii</i>	♀	
4	" <i>eulophii</i>	♀	
5	<i>Odynerus megaris</i>	♀	
	4		
6	" <i>elypeatus</i> Rob.	♂	
7	<i>Oxybelus marginatus analis</i>	♂	
8	<i>Cerceris elypeata</i>	♀	
9	<i>Amnophila pectipennis</i>	♂	
11470		♀	
1	<i>Priononyx atrata</i>	♂	
2			
3	<i>Pompilus relativus</i> Fox	♂	
4	2 <i>illinoensis</i> Rob.	♀	
5	<i>Oxyptera schwarzii tenuis</i>		
6	<i>Apolyte statorchis aterius</i> Desv.		
7	<i>Jurinia smaragdina</i>		
8			
9	<i>Frichophora schwarzii kinosoides Twins.</i> <i>fucata</i> Loq.		
11480	<i>Lyphocera fucata</i> V. L. W.		
1			
2			
3			
4	<i>Euphorocera claripennis</i> Twins.		
5	(<i>Phorocera edwardsii</i>)		
6	<i>Pezomachus gothypia nigrescens</i>		never described
7	(<i>Aegeria annula</i>) <i>lesia sepfasciata</i> H. E.		
8	<i>Podicus spinosus</i>		!
9	<i>Thecla humuli</i>		
11490	<i>Cratichneumon staphylinus texanensis</i>	♂	29
1	<i>Haliectus pectoralis</i>	♀	c.h.

✓⁺ *Melilotus alba.*

✓⁺ *Blephilia hirsuta*

1891
June

11492 *Stylogaster neglecta*

♂

29

3

4

5

6

7

8

9

11500

1

2

3

4

5

6

7

July
1

8 *Agapostemon (nigricornis) viridulus*

♀ s.

9 *Augochlora (fura) confusa*

♂

11510

(*labiosa*) *fura*

♀ s.

1 *H. eriaes carinatum*

♀ c.h.

3

2 *Stylogaster neglecta*

♂

3

4

5

6

7

8

9

10

11520

1

2

3

4

5

✓ ⁺*Blephelia hirsuta*



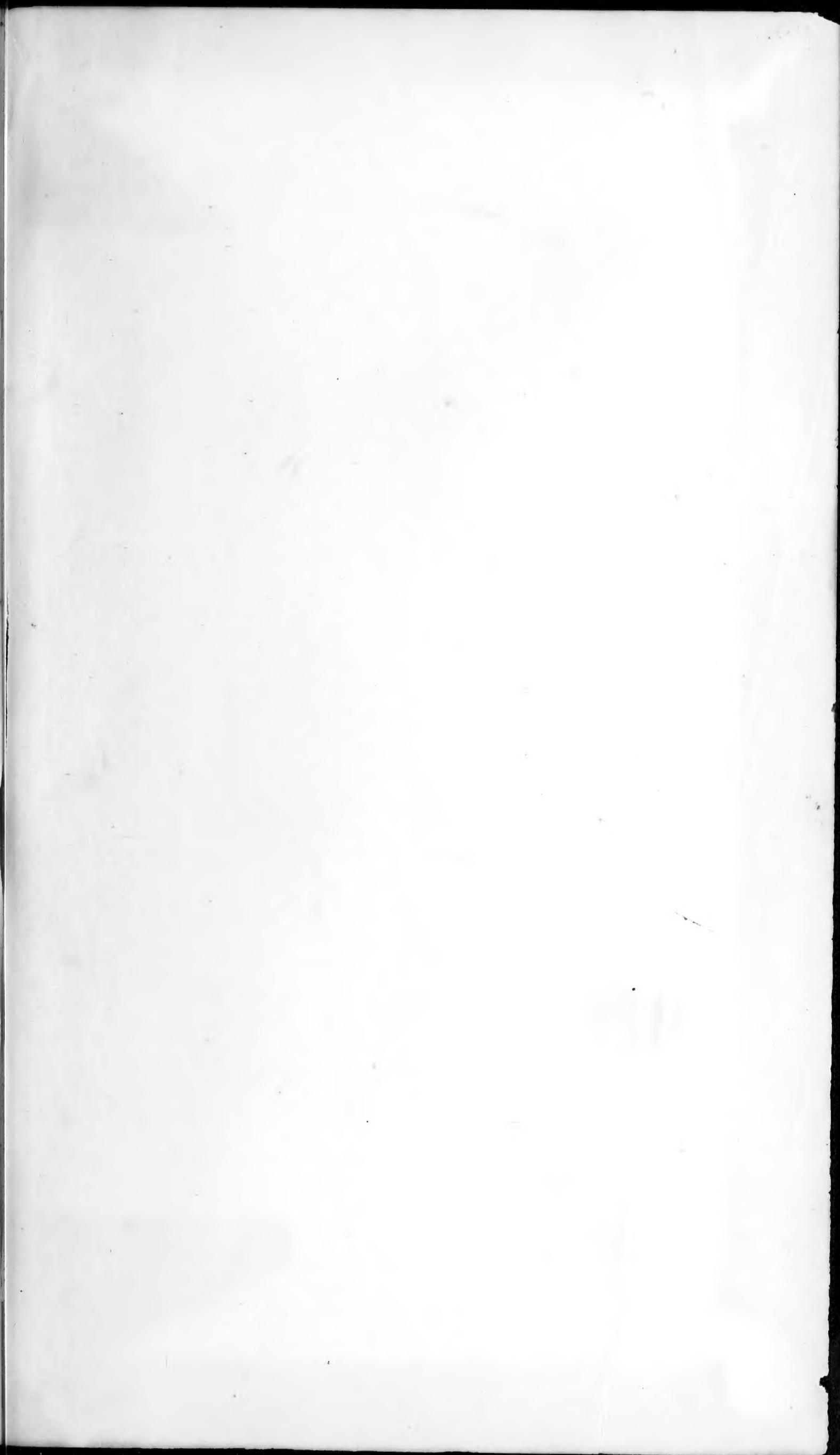

Inverness

Florida 54-56 Orlando

226-267

